

| PLANT_SCHEDULE | | | | |
|--------------------|--------------------------|------------------------|-----------------------------|------------------|
| SHRUBS | QTY | BOTANICAL NAME | COMMON NAME | SIZE |
| AU | 14 | Acacia saligna | Kimblebark | #1 pot |
| CP | 9 | Composita peregrina | Sweet Fern | #2 pot |
| JB | 15 | Juniperus horizontalis | Bar Harbor Creeping Juniper | #3 pot |
| JW | 20 | Juniperus horizontalis | Wilborii | #3 pot |
| MP | 11 | Myrica pensylvanica | Northern Bayberry | 2.5/0' B&B/cont. |
| RV | 8 | Rosa virginiana | Virginia Rose | 2.5/0' B&B/cont. |
| VA | 4 | Viburnum dentatum | Viburnum | 3-4' B&B |
| ORNAMENTAL GRASSES | | | | |
| QTY | BOTANICAL NAME | COMMON NAME | SIZE | |
| 22 | Panicum virgatum | Cape Breeze | #1 pot | |
| 34 | Sorghastrum nutans | Indian Grass | #1 pot | |
| PERENNIALS | | | | |
| QTY | BOTANICAL NAME | COMMON NAME | SIZE | |
| 26 | Saxifraga x Little Lemon | Little Lemon Gablewood | #2 pot | |

| PLANT_SCHEDULE-NEW OCEAN BEACH | | | | |
|--------------------------------|-----|-----------------|-------------|-----------------|
| TREES | QTY | BOTANICAL NAME | COMMON NAME | SIZE |
| NS | 3 | Nyssa sylvatica | Sour Gum | 2-2.7' cal. B&B |
| UP | 1 | Ulmus americana | "Phippsion" | 3.5-4" cal. B&B |

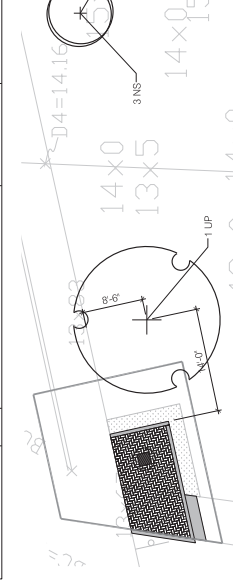

2 NEW OCEAN BEACH ALT. LOCATION
SCALE: 1/8" = 1'-0"

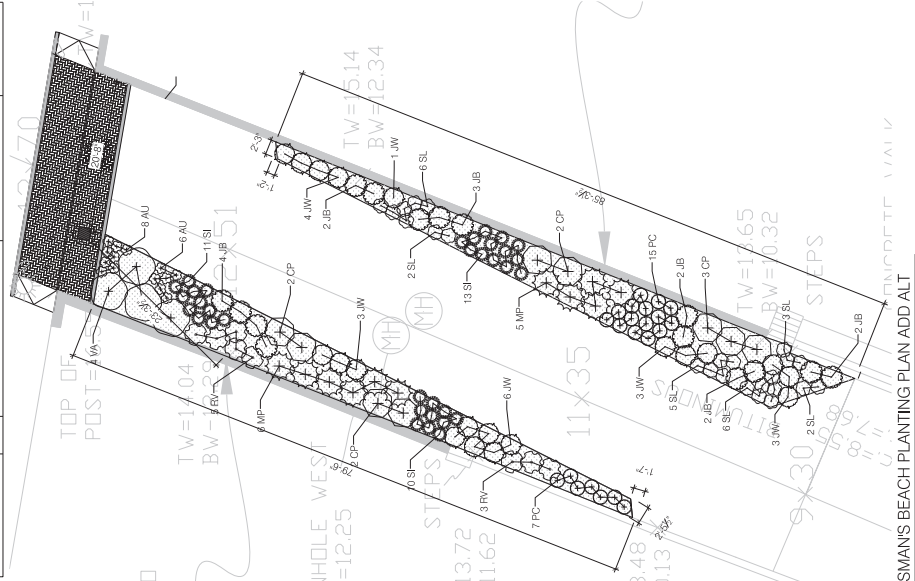

3 EISMANS BEACH PLANTING PLAN ADD ALT
SCALE: 1/8" = 1'-0"

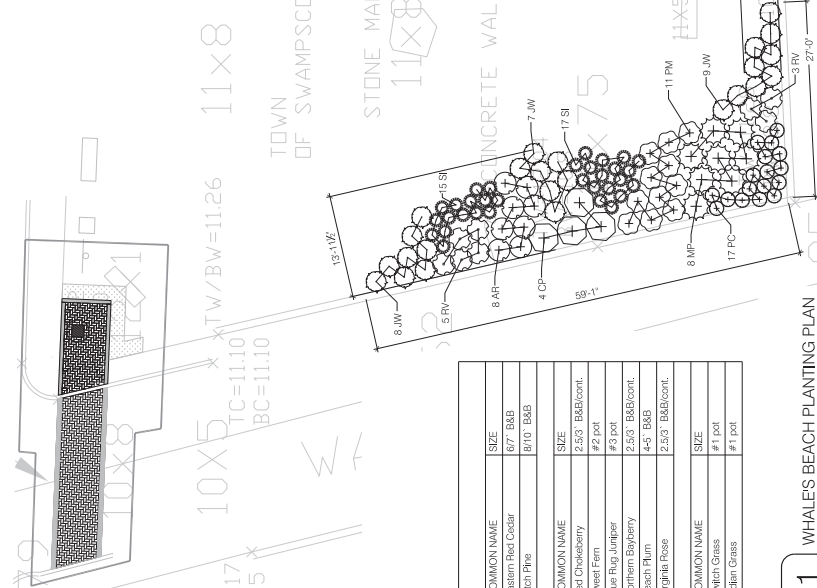

1 WHALES BEACH PLANTING PLAN
SCALE: 1/8" = 1'-0"

| PLANT_SCHEDULE WHALES-BEACH | | | | |
|-----------------------------|---------------------|------------------------|-------------------|------------------|
| TREES | QTY | BOTANICAL NAME | COMMON NAME | SIZE |
| JE | 2 | Juniperus virginiana | Eastern Red Cedar | 8/7' B&B |
| PI | 5 | Pinus rigid | Pitch Pine | 8/10' B&B |
| SHRUBS | | | | |
| QTY | BOTANICAL NAME | COMMON NAME | SIZE | |
| 8 | Aronia arbutifolia | Red Chokeberry | 2.5/0' B&B/cont. | |
| 4 | Composita peregrina | Sweet Fern | #2 pot | |
| JW | 24 | Juniperus horizontalis | Wilborii | #3 pot |
| MP | 8 | Myrica pensylvanica | Northern Bayberry | 2.5/0' B&B/cont. |
| PM | 11 | Prunus maritima | Beach Plum | 4-5' B&B |
| RV | 8 | Rosa virginiana | Virginia Rose | 2.5/0' B&B/cont. |
| ORNAMENTAL GRASSES | | | | |
| QTY | BOTANICAL NAME | COMMON NAME | SIZE | |
| 17 | Panicum virgatum | Cape Breeze | #1 pot | |
| 32 | Sorghastrum nutans | Indian Grass | #1 pot | |

WHALES, EISMANS, AND NEW OCEAN BEACH PLANTING PLAN
SWAMPSCOTT WATERFRONT ACCESS PLAN
SWAMPSCOTT, MA

68 CANAL ST 12ND FLOOR
BOSTON, MA 02114
TEL: 617.552.8000
WWW.KMDOG.COM
info@kmdog.com

DATE: 09/25/2019
DRAWN BY: MF
SCALE: SEE DRAWING
REVISION TO DWG. # 1/L3.2
CHECKED BY: MK
REV. NO.: 0

LSK-03