

DEMOLITION NOTES:

1. SITE PREPARATION AND DEMOLITION SHALL INCLUDE THOSE AREAS WITHIN THE LIMIT OF WORK LINE AS SHOWN ON THE CONTRACT DOCUMENTS.
2. ANY AREA OUTSIDE THE LIMIT OF WORK THAT IS DISTURBED SHALL BE RESTORED TO ITS ORIGINAL CONDITION AT NO ADDITIONAL COST TO THE OWNER.
3. CONSULT ALL OF THE DRAWINGS AND SPECIFICATIONS FOR COORDINATION REQUIREMENTS BEFORE COMMENCING DEMOLITION.
4. THE CONTRACTOR SHALL COORDINATE SITE DEMOLITION EFFORTS WITH ALL TRADES THAT MAY BE AFFECTED BY THE WORK.
5. ALL ITEMS REQUIRING REMOVAL SHALL BE REMOVED TO FULL DEPTH TO INCLUDE BASE MATERIAL AND FOOTINGS OR FOUNDATIONS AS REQUIRED TO FACILITATE CONSTRUCTION, AND LEGALLY DISPOSED OF OFFSITE BY CONTRACTOR.
6. UTILITY PIPES DESIGNATED TO BE ABANDONED IN PLACE SHALL BE PLUGGED AT THEIR ENDS WITH WATERTIGHT BRICK MASONRY OR CEMENT MORTAR WITH A MINIMUM THICKNESS OF 8 INCHES.
7. UTILITY PIPES DESIGNATED TO BE REMOVED SHALL CONSIST OF THE COMPLETE REMOVAL AND DISPOSAL OF THE ENTIRE LENGTH OF PIPE AND BACKFILL AND 95% COMPACTION OF THE VOID WITH ORDINARY BORROW. WHEN THE VOID IS WITHIN THE FOOTPRINT OF THE NEW BUILDING, GRAVEL BORROW SHALL BE USED TO BACKFILL THE VOID.
8. UTILITY STRUCTURES DESIGNATED TO BE ABANDONED IN PLACE SHALL HAVE THEIR CAST IRON CASTINGS REMOVED AND DISPOSED, INLET AND OUTLET PIPES PLUGGED, THE BOTTOM OF THE STRUCTURES SHALL BE BROKEN, THE VOID OF THE STRUCTURES SHALL BE BACKFILLED AND COMPACTED TO 95% WITH ORDINARY BORROW OR FLOWABLE FILL, AND THE TOP OF THE STRUCTURE SHALL BE REMOVED SO THAT IT IS AT LEAST 36 INCHES BELOW FINISH GRADE.
9. UTILITY STRUCTURES DESIGNATED TO BE REMOVED SHALL CONSIST OF THE REMOVAL AND DISPOSAL OF CAST IRON CASTINGS, PLUGGING OF INLET AND OUTLET PIPES, REMOVAL OF THE STRUCTURE, AND BACKFILL AND 95% COMPACTION OF THE VOID WITH ORDINARY BORROW. WHEN HE VOID IS WITHIN THE FOOTPRINT OF THE NEW BUILDING, GRAVEL BORROW SHALL BE USED TO BACKFILL THE VOID.
10. ALL DEBRIS GENERATED DURING SITE PREPARATION ACTIVITIES SHALL BE LEGALLY DISPOSED OF OFFSITE.
11. AT ALL LOCATIONS WHERE EXISTING CURBING, CONCRETE PAVEMENT OR BITUMINOUS CONCRETE ROADWAY ADJUTS NEW CONSTRUCTION, THE EDGE OF THE EXISTING CURB OR PAVEMENT SHALL BE SAW CUT TO A CLEAN, SMOOTH EDGE.
12. EXTEND DESIGNATED LIMIT OF WORK AS NECESSARY TO ACCOMPLISH ROUGH GRADING, EROSION CONTROL, TREE PROTECTION, AND SITE WORK AS REQUIRED BY THESE DRAWINGS AND SPECIFICATIONS.
13. THE CONTRACTOR SHALL REMOVE FROM THE SITE ALL RUBBISH AND DEBRIS FOUND THEREON. STORAGE OF SUCH MATERIALS ON THE PROJECT SITE WILL NOT BE PERMITTED. THE CONTRACTOR SHALL LEAVE THE SITE IN SAFE, CLEAN, AND LEVEL CONDITION UPON COMPLETION OF THE SITE DEMOLITION WORK.
14. REMOVE AND STOCKPILE ALL EXISTING SITE LIGHTS, BENCHES, TRASH RECEPTACLES, TRAFFIC SIGNS, GRANITE CURB, AND OTHER SITE IMPROVEMENTS WITHIN LIMIT OF WORK LINE UNLESS OTHERWISE NOTED.
15. ALL EXISTING TREES AND SHRUBS TO REMAIN SHALL BE PROTECTED AND MAINTAINED THROUGHOUT THE TIME OF CONSTRUCTION, AS SPECIFIED AND DIRECTED BY THE LANDSCAPE ARCHITECT.
16. BEFORE ANY TREES OR SHRUBS ARE REMOVED, THE CONTRACTOR SHALL ARRANGE A CONFERENCE ON THE SITE WITH THE OWNER OR OWNER'S REPRESENTATIVE TO IDENTIFY TREES AND SHRUBS THAT ARE TO BE REMOVED, AS WELL AS THOSE WHICH ARE TO BE PROTECTED. DO NOT COMMENCE CLEARING OPERATIONS WITHOUT A CLEAR UNDERSTANDING OF EXISTING CONDITIONS TO BE PRESERVED.
17. THE CONTRACTOR SHALL REMOVE FROM THE AREA OF CONSTRUCTION PAVEMENT, CONCRETE, CURBING, POLES AND FOUNDATIONS, ISLANDS, TREE BERMS AND OTHER FEATURES WITHIN THE LIMITS OF CONSTRUCTION AS REQUIRED TO ACCOMMODATE NEW CONSTRUCTION WHETHER SPECIFIED ON THE DRAWINGS OR NOT.

BUILDING LOCATION NOTES:

1. THE BUILDING LOCATION INFORMATION SHOWN ON THIS PLAN PROVIDES THE POSITION AND ORIENTATION OF THE BUILDING. REFER TO THE ARCHITECTURAL AND STRUCTURAL DRAWINGS FOR BUILDING AND FOUNDATION DIMENSIONS, INCLUDING BUILDING OVERHANGS AND AREAWAYS. THE CONTRACTOR SHALL VERIFY BUILDING AND FOUNDATION DIMENSIONS WITH THE ARCHITECT AND STRUCTURAL ENGINEER PRIOR TO FOUNDATION CONSTRUCTION.
2. THE LOCATION OF THE CORNER AND OUTSIDE FACE OF THE PROPOSED BUILDING FOUNDATION WALL WAS TAKEN FROM AN AUTOCAD FILE RECEIVED FROM LAVALLEE BRENSINGER ARCHITECTS ON JANUARY 6, 2022.
3. THE SURVEYOR PERFORMING BUILDING LAYOUT SHALL BE A LICENSED PROFESSIONAL LAND SURVEYOR OR UNDER THE DIRECT SUPERVISION OF A LICENSED PROFESSIONAL LAND SURVEYOR IN THE STATE OF MASSACHUSETTS WITH EXPERIENCE PREPARING BUILDING LAYOUT CALCULATIONS. THOSE CALCULATIONS SHALL BE PREPARED TO THE STANDARD OF CARE CURRENTLY ESTABLISHED FOR THE SURVEYING PROFESSION IN THE STATE OF MASSACHUSETTS.
4. THE BUILDING LAYOUT SURVEYOR SHALL CONFIRM THE FOLLOWING ITEMS:
A. THE BUILDING LOCATION CONFORMS TO ZONING SETBACKS;
B. THE BUILDING LOCATION IS WITHIN THE PROPERTY LINE, AND
C. THE BUILDING CLOSES ON ITSELF BASED ON THE DIMENSIONS PROVIDED ON THE ARCHITECTURAL AND STRUCTURAL DRAWINGS.
5. THE SURVEYOR PERFORMING BUILDING LAYOUT SHALL PROVIDE A SUBMITTAL TO THE DESIGN TEAM THAT INCLUDES THEIR CALCULATIONS CONFIRMING THE ITEMS LISTED UNDER NOTE #4 ABOVE. THIS SUBMITTAL SHALL BE STAMPED AND SIGNED BY THE LICENSED PROFESSIONAL LAND SURVEYOR WHO PREPARED THE CALCULATIONS.

EROSION AND SEDIMENT CONTROL NOTES:

1. ALL EROSION AND SEDIMENT CONTROL MEASURES SHALL BE CONSTRUCTED AND MAINTAINED IN ACCORDANCE WITH THE LATEST EDITION OF THE "MASSACHUSETTS EROSION AND SEDIMENT CONTROL GUIDELINES FOR URBAN AND SUBURBAN AREAS" PREPARED BY DEPARTMENT OF ENVIRONMENTAL PROTECTION, BUREAU OF RESOURCE PROTECTION, AND THE CURRENT NPDES GENERAL PERMIT FOR STORMWATER DISCHARGES FROM CONSTRUCTION ACTIVITIES.
2. MEANS OF EROSION AND SEDIMENT PROTECTION AS NOTED ON THE DRAWINGS INDICATE MINIMUM RECOMMENDED PROVISIONS. THE CONTRACTOR IS RESPONSIBLE FOR FINAL SELECTION AND PLACEMENT OF EROSION AND SEDIMENTATION CONTROLS BASED ON ACTUAL SITE CONDITIONS AND CONSTRUCTION CONDITIONS. ADDITIONAL MEANS OF PROTECTION SHALL BE PROVIDED BY THE CONTRACTOR AS REQUIRED FOR CONTINUED OR UNFORESEEN EROSION PROBLEMS, OR AS DIRECTED BY CONTROLLING MUNICIPAL AUTHORITIES, AT NO ADDITIONAL EXPENSE TO THE OWNER.
3. AN EROSION CONTROL BARRIER SHALL BE INSTALLED ALONG THE EDGE OF PROPOSED DEVELOPMENT AS INDICATED IN THE PLAN PRIOR TO COMMENCEMENT OF DEMOLITION OR CONSTRUCTION OPERATIONS.
4. SEDIMENT CONTROL MEASURES SHALL BE ADJUSTED TO MEET FIELD CONDITIONS AT THE TIME OF AND DURING ALL PHASES OF CONSTRUCTION AND BE CONSTRUCTED PRIOR TO AND IMMEDIATELY AFTER ANY GRADING OR DISTURBANCE OF EXISTING SURFACE MATERIAL ON THE SITE.
5. AFTER ANY SIGNIFICANT RAINFALL (GREATER THAN 0.25 INCHES OF RAINFALL WITHIN 24 HOURS), SEDIMENT CONTROL STRUCTURES SHALL BE INSPECTED FOR INTEGRITY. ANY DAMAGE SHALL BE CORRECTED IMMEDIATELY.
6. PERIODIC INSPECTION AND MAINTENANCE OF ALL SEDIMENT CONTROL STRUCTURES SHALL BE PROVIDED TO ENSURE THAT THE INTENDED PURPOSE IS ACCOMPLISHED. THE CONTRACTOR SHALL BE RESPONSIBLE FOR ALL SEDIMENT LEAVING THE LIMIT OF WORK. SEDIMENT CONTROL MEASURES SHALL BE IN WORKING CONDITION AT THE END OF EACH WORKING DAY.
7. THE CONTRACTOR SHALL BE RESPONSIBLE FOR PREVENTING SEDIMENT FROM ENTERING ANY STORM DRAINAGE SYSTEM AND FROM BEING CONVEYED TO ANY WETLAND RESOURCE AREA, PUBLIC WAYS, ADJUTING PROPERTY, OR OUTSIDE OF THE PROJECT LIMITS.
8. THE CONTRACTOR SHALL PROTECT ALL DRAINAGE SWALES AND GROUND SURFACES WITHIN THE LIMIT OF WORK FROM EROSION. STRAW BALE, CRUSHED STONE OR EQUIVALENT CHECK DAMS ARE TO BE PROVIDED AT A MAXIMUM OF TWO HUNDRED (200) FOOT SPACING, OR LESS AS SITE-SPECIFIC CONDITIONS WARRANT, WITHIN ALL DRAINAGE SWALES AND DITCHES AND AT UPSTREAM SIDES OF ALL DRAINAGE INLETS.
9. ANY SEDIMENT TRACKED ONTO PAVED AREAS SHALL BE SWEEPED AT THE END OF EACH WORKING DAY.
10. ALL SEDIMENT RETAINED BY EROSION AND SEDIMENT CONTROL MEASURES SHALL BE LEGALLY DISPOSED OF OFFSITE.
11. TEMPORARY DIVERSION DITCHES, PERMANENT DITCHES, CHANNELS, EMBANKMENTS, AND ANY DENIED SURFACE THAT WILL BE EXPOSED FOR A PERIOD OF 14 CALENDAR DAYS OR MORE SHALL BE CONSIDERED CRITICAL VEGETATION AREAS. THESE AREAS SHALL BE STABILIZED/PROTECTED WITH APPROPRIATE EROSION CONTROL MATTING OR OTHER EROSION CONTROL METHODS.
12. DUST SHALL BE CONTROLLED BY WATERING OR OTHER APPROVED METHODS AS DIRECTED BY THE PERMITTING AUTHORITY OR OWNER.
13. THE CONTRACTOR SHALL USE TEMPORARY SEEDING, MULCHING, OR OTHER APPROVED STABILIZATION MEASURES TO PROTECT EXPOSED AREAS DURING PROLONGED CONSTRUCTION OR OTHER LAND DISTURBANCE. STOCKPILES THAT WILL BE EXPOSED FOR LONGER THAN 14 DAYS SHALL BE STABILIZED.
14. THE CONTRACTOR IS RESPONSIBLE FOR REMOVAL OF ALL EROSION AND SEDIMENT CONTROLS AT THE COMPLETION OF SITE CONSTRUCTION, BUT ONLY WHEN DIRECTED BY THE CITY/TOWN OF XXXX CONSERVATION AGENT. STABILIZE OR SEED BARE AREAS LEFT AFTER EROSION CONTROL REMOVAL.

EARTH MOVING AND GRADING NOTES:

1. ALL TOPSOIL ENCOUNTERED WITHIN THE WORK AREA SHALL BE STRIPPED TO ITS FULL DEPTH, STOCKPILED OR REUSE. EXCESS TOPSOIL SHALL BE REMOVED FROM THE SITE UNLESS OTHERWISE DIRECTED BY THE OWNER. TOPSOIL PILES SHALL REMAIN SEGREGATED FROM EXCAVATED SUBSURFACE SOIL MATERIALS.
2. GRADES WITHIN HANDICAP PARKING SPACES AND ACCESS AISLES SHALL NOT EXCEED 1.5% IN ANY DIRECTION.
3. CROSS SLOPES OF ALL PEDESTRIAN WALKS SHALL NOT EXCEED 1.5%.
4. RUNNING SLOPE OF ALL PEDESTRIAN WALKS SHALL NOT EXCEED 4.5%, UNLESS OTHERWISE NOTED.
5. THE CONTRACTOR SHALL EXERCISE CAUTION IN ALL EXCAVATION ACTIVITY DUE TO POSSIBLE EXISTENCE OF UNRECORDED UTILITY LINES.
6. ALL PAVED AREAS MUST PITCH TO DRAIN AT A MINIMUM OF 1% UNLESS OTHERWISE NOTED.
7. PROVIDE POSITIVE DRAINAGE AWAY FROM FACE OF BUILDINGS AT ALL LOCATIONS.
8. ALL PROPOSED TOP OF CURB ELEVATIONS ARE SIX INCHES (6") ABOVE BOTTOM OF CURB ELEVATIONS UNLESS OTHERWISE NOTED. ALL PROPOSED TOP OF CAPE COD BERM ELEVATIONS ARE FOUR INCHES (4") ABOVE BOTTOM OF CURB ELEVATION UNLESS OTHERWISE NOTED.
9. THE CONTRACTOR SHALL VERIFY EXISTING GRADES IN THE FIELD AND REPORT ANY DISCREPANCIES IMMEDIATELY TO THE ARCHITECT OR OWNER'S REPRESENTATIVE PRIOR TO STARTING WORK.
10. PITCH TOPS OF ALL WALLS AT ONE-EIGHTH INCH (1/8") PER FOOT FROM BACK OF WALL TO FACE OF WALL.
11. SURPLUS MATERIALS SHALL BE REMOVED FROM THE SITE UNLESS DIRECTED BY THE OWNER OR OWNER'S REPRESENTATIVE. REFER TO EARTHWORK SPECIFICATIONS.
12. ANY AREAS OUTSIDE OF THE LIMIT OF WORK THAT ARE DISTURBED SHALL BE RESTORED BY THE CONTRACTOR TO THE PRE-CONSTRUCTION CONDITION/GRADE AT NO COST TO THE OWNER.
13. EXCAVATION REQUIRED WITHIN PROXIMITY OF EXISTING UTILITY LINES SHALL BE DONE BY HAND. CONTRACTOR SHALL REPAIR ANY DAMAGE TO EXISTING UTILITY LINES OR STRUCTURES INCURRED DURING CONSTRUCTION OPERATIONS AT NO ADDITIONAL COST TO OWNER.

GENERAL NOTES:

1. TOPOGRAPHIC DATA, PROPERTY LINE INFORMATION, AND EXISTING SITE FEATURES WERE OBTAINED FROM THE PLAN ENTITLED "EXISTING CONDITIONS PLAN OF LAND", DATED APRIL 27, 2021, REVISED DECEMBER 13, 2021 AND PREPARED BY NITSCH ENGINEERING. THE UU SITE SURVEY TOPOGRAPHIC DATA, PROPERTY LINE INFORMATION, AND EXISTING SITE FEATURES WAS OBTAINED FROM THE PLAN ENTITLED "UNITARIAN UNITARIAN UNIVERSALIST CHURCH OF GREATER LYNN", DATED JANUARY 5, 2022; PREPARED BY SAMIOTES CONSULTANTS, INC.
2. THE CONTRACTOR SHALL COMPLY WITH MASSACHUSETTS GENERAL LAWS CHAPTER 82, SECTION 40, AS AMENDED, WHICH STATES THAT NO ONE MAY EXCAVATE IN THE COMMONWEALTH OF MASSACHUSETTS EXCEPT IN AN EMERGENCY WITHOUT 72 HOURS NOTICE, EXCLUSIVE OF SATURDAYS, SUNDAYS, AND LEGAL HOLIDAYS, TO NATURAL GAS PIPELINE COMPANIES, AND MUNICIPAL UTILITY DEPARTMENTS THAT SUPPLY GAS, ELECTRICITY, TELEPHONE, OR CABLE TELEVISION SERVICE IN OR TO THE CITY OR TOWN WHERE THE EXCAVATION IS TO BE MADE. THE CONTRACTOR SHALL CALL "DIG SAFE" AT 1-888-DIG-SAFE.
3. THE CONTRACTOR SHALL COMPLY WITH MASSACHUSETTS GENERAL LAWS CHAPTER 82A, ALSO REFERRED TO AS JACKIE'S LAW, AS DETAILED IN SECTION 520 CMR 14.00 OF THE CODE OF MASSACHUSETTS REGULATIONS.
4. THE CONTRACTOR SHALL COMPLY WITH ALL APPLICABLE FEDERAL, STATE, AND LOCAL LAWS, RULES, REGULATIONS AND SAFETY CODES IN THE CONSTRUCTION OF ALL IMPROVEMENTS.
5. THE LOCATIONS AND ELEVATIONS OF ALL EXISTING UTILITIES ARE APPROXIMATE AND ALL UTILITIES MAY NOT BE SHOWN. PRESENCE AND LOCATIONS OF ALL UTILITIES WITHIN THE LIMIT OF WORK MUST BE DETERMINED BY THE CONTRACTOR PRIOR TO COMMENCEMENT OF CONSTRUCTION ACTIVITY. THE CONTRACTOR SHALL BE RESPONSIBLE FOR IDENTIFYING AND CONTACTING THE CONTROLLING AUTHORITIES AND/OR UTILITY COMPANIES RELATIVE TO THE LOCATIONS AND ELEVATIONS OF THEIR LINES. THE CONTRACTOR SHALL KEEP A RECORD OF ANY DISCREPANCIES OR CHANGES IN THE LOCATIONS OF ANY UTILITIES SHOWN OR ENCOUNTERED DURING CONSTRUCTION. ANY DISCREPANCIES SHALL BE REPORTED TO THE OWNER AND NITSCH ENGINEERING. ANY DAMAGE RESULTING FROM THE FAILURE OF THE CONTRACTOR TO MAKE THESE DETERMINATIONS AND CONTACTS SHALL BE BORNE BY THE CONTRACTOR.
6. THE CONTRACTOR SHALL, THROUGHOUT CONSTRUCTION, TAKE ADEQUATE PRECAUTIONS TO PROTECT ALL WALKS, GRADING, SIDEWALKS AND SITE DETAILS OUTSIDE OF THE LIMIT OF WORK AS DEFINED ON THE DRAWINGS AND SHALL REPAIR AND REPLACE OR OTHERWISE MAKE GOOD AS DIRECTED BY THE ENGINEER OR OWNER'S DESIGNATED REPRESENTATIVE ANY SUCH OR OTHER DAMAGE SO CAUSED.
7. THE CONTRACTOR SHALL BE SOLELY RESPONSIBLE FOR JOB SITE SAFETY AND ALL KONSTRUCTION MEANS AND METHODS.
8. PRIOR TO BEGINNING CONSTRUCTION, THE CONTRACTOR SHALL BECOME FAMILIAR WITH THE SITE AND CONSTRUCTION DOCUMENTS TO DEVELOP A THOROUGH UNDERSTANDING OF THE PROJECT, INCLUDING ANY SPECIAL CONDITIONS AND CONSTRAINTS.
9. IT IS THE CONTRACTOR'S RESPONSIBILITY TO BECOME FAMILIAR WITH THE PROJECT SITE AND TO VERIFY ALL CONDITIONS IN THE FIELD AND REPORT DISCREPANCIES BETWEEN PLANS AND ACTUAL CONDITIONS TO THE OWNER OR OWNER'S REPRESENTATION IMMEDIATELY.
10. THE CONTRACTOR SHALL CONDUCT ALL NECESSARY CONSTRUCTION NOTIFICATIONS AND APPLY FOR AND OBTAIN ALL NECESSARY CONSTRUCTION PERMITS.
11. THE CONTRACTOR IS SOLELY RESPONSIBLE FOR THE ESTABLISHMENT AND USE OF ALL VERTICAL AND HORIZONTAL CONSTRUCTION CONTROLS.
12. THIS PLAN IS REFERENCED HORIZONTALLY TO THE MASSACHUSETTS STATE PLANE COORDINATE SYSTEM NORTH AMERICAN DATUM OF 1983 AND VERTICALLY TO THE NORTH AMERICAN VERTICAL DATUM OF 1988 BY RTK GPS OBSERVATIONS TAKEN ON MAY 13, 2020.
13. THE CONTRACTOR SHALL COMPLY WITH THE ORDER OF CONDITIONS DATED XXXX XX, XXXX AND ISSUED BY THE TOWN OF SWAMPSCOTT CONSERVATION COMMISSION (DEP #XXX-XXX).
14. FOR SOIL INFORMATION REFER TO GEOTECHNICAL REPORT.

UTILITY NOTES:

1. ALL UTILITY CONNECTIONS ARE SUBJECT TO THE APPROVAL OF, AND GRANTING OF PERMITS BY, THE LOCAL MUNICIPALITY. IT SHALL BE THE SOLE RESPONSIBILITY OF THE CONTRACTOR TO OBTAIN ALL PERMITS AND APPROVALS RELATED TO UTILITY WORK PRIOR TO COMMENCEMENT OF CONSTRUCTION.
2. THE CONTRACTOR SHALL BE SOLELY RESPONSIBLE FOR OBTAINING ALL PERMISSIONS FOR, AND FOR CONDUCTING ALL PREPARATIONS RELATED TO, WORK AFFECTING ANY UTILITIES WITHIN THE JURISDICTION OF ANY NON-MUNICIPAL UTILITY COMPANY, INCLUDING BUT NOT LIMITED TO ELECTRIC, TELEPHONE, AND/OR GAS. THE CONTRACTOR SHALL NOTIFY ALL APPROPRIATE AGENCIES, DEPARTMENTS, AND UTILITY COMPANIES, IN WRITING, AT LEAST 7 DAYS (OR PER UTILITY COMPANY REQUIREMENT) AND NOT MORE THAN 30 DAYS PRIOR TO ANY CONSTRUCTION.
3. THE CONTRACTOR SHALL MAINTAIN UTILITIES SERVING BUILDINGS AND FACILITIES WITHIN OR OUTSIDE THE PROJECT LIMIT UNLESS THE INTERRUPTION OF SERVICE IS COORDINATED WITH THE OWNER.
4. ALL WATER, SEWER, AND DRAIN WORK SHALL BE PERFORMED ACCORDING TO THE REQUIREMENTS AND STANDARD SPECIFICATIONS OF THE LOCAL MUNICIPALITY.
5. GAS, TELECOMMUNICATIONS AND ELECTRIC SERVICES ARE TO BE DESIGNED BY EACH UTILITY COMPANY IN COORDINATION WITH THE MECHANICAL, ELECTRIC, AND PLUMBING CONSULTANTS.
6. THE CONTRACTOR SHALL COORDINATE CONSTRUCTION ACTIVITIES OF NEW UTILITIES WITH GAS, TELECOMMUNICATION AND ELECTRICAL SERVICES.
7. INSTALL WATER LINES WITH A MINIMUM OF FIVE FEET OF COVER AND A MAXIMUM OF SEVEN FEET COVER FROM THE FINAL DESIGN GRADES.
8. MAINTAIN 10 FEET HORIZONTAL SEPARATION AND 18 INCHES VERTICAL SEPARATION (WATER OVER SEWER) BETWEEN SEWER AND WATER LINES. WHEREVER THERE IS LESS THAN 10 FEET OF HORIZONTAL SEPARATION AND 18 INCHES OF VERTICAL SEPARATION BETWEEN A PROPOSED OR EXISTING SEWER LINE TO REMAIN AND A PROPOSED OR EXISTING WATER LINE TO REMAIN BOTH WATER MAIN AND SEWER MAIN SHALL BE CONSTRUCTED OF MECHANICAL JOINT CEMENT LINED DUCTILE IRON PIPE FOR A DISTANCE OF 10-FEET ON EITHER SIDE OF THE CROSSING. ONE (1) FULL LENGTH OF WATER PIPE SHALL BE CENTERED OVER THE SEWER AT THE CROSSING.
9. THE CONTRACTOR SHALL MAINTAIN ALL EXISTING UTILITIES EXCEPT THOSE NOTED TO BE ABANDONED AND/OR REMOVED & DISPOSED.
10. THE GENERAL CONTRACTOR IS RESPONSIBLE FOR TRENCHING, BACKFILLING, AND SURFACE RESTORATION FOR GAS UTILITY SYSTEMS.
11. ALL ONSITE UTILITIES SHALL BE INSTALLED UNDERGROUND UNLESS OTHERWISE NOTED.
12. ALL EXISTING AND PROPOSED MANHOLE FRAMES, COVERS, VALVES, CLEANOUTS, CASTINGS, ETC. SHALL BE RAISED TO FINISHED GRADE PRIOR TO FINAL GRADING AND PAVING CONSTRUCTION.
13. ALL GRATES IN WALKWAYS SHALL BE ADA COMPLIANT.

PROPOSED LEGEND

	LIMIT OF WORK
	EXISTING UTILITY TO BE ABANDONED, REMOVED AND DISPOSED IF IN CONFLICT WITH IMPROVEMENTS, OR AS INDICATED ON DRAWINGS
	EROSION CONTROL BARRIER
	CONSTRUCTION FENCE
	DOMESTIC WATER PIPE
	FIRE PROTECTION PIPE
	SANITARY SEWER PIPE
	STORM DRAIN PIPE
	GAS PIPE
	ELECTRIC DUCTBANK
	TELECOM DUCTBANK
	CHILLED WATER PIPE
	STEAM PIPE
	CONDENSATE RETURN PIPE
	HOT WATER PIPE/RETURN
	HEATING HOT WATER
	REUSE WATER PIPE
	GREY WATER PIPE
	FUTURE UTILITY, SHOWN FOR INFORMATION ONLY
	INLET PROTECTION
	ELEVATION CONTOURS
	MATCH LINE
	CENTERLINE
	CLEANOUT
	AREA DRAIN
	ACCESS BASIN
	DRAIN MANHOLE
	WATER QUALITY STRUCTURE
	CATCH BASIN
	DOUBLE CATCH BASIN
	WATER QUALITY INLET
	SEWER MANHOLE
	STEAM MANHOLE
	TELECOM MANHOLE
	ELECTRIC MANHOLE
	CHILLED WATER VALVE
	WATER VALVE
	FIRE HYDRANT

ABBREVIATIONS

AB	ACCESS BASIN
AD	AREA DRAIN
BC	BOTTOM OF CURB ELEVATION
BW	BOTTOM OF WALL ELEVATION
CB	CATCH BASIN
CCB	CAPE COD BERM
CI	CAST IRON
CJ	CONTROL JOINT
CL	CENTER LINE
CO	CLEANOUT
COP	CENTER OF PIPE
CP	CARRIER PIPE
CPP	CORRUGATED POLYETHYLENE PIPE
DCB	DOUBLE CATCH BASIN
DI	DUCTILE IRON PIPE CEMENT LINED
DMH	DRAIN MANHOLE
EHH	ELECTRIC HANDHOLE
EJ	EXPANSION JOINT
EMH	ELECTRIC MANHOLE
FD	FOUNDATION DRAIN
FFE	FINISHED FLOOR ELEVATION
HP	HIGH POINT
HYD	FIRE HYDRANT
INV	INVERT ELEVATION
LF	LINEAR FEET
LOW	LIMIT OF WORK
LP	LOW POINT
LW	LAB WASTE
M&P	MAINTAIN AND PROTECT
NIC	NOT IN CONTRACT
OC	ON CENTER
OCS	OUTLET CONTROL STRUCTURE
PD	PERIMETER DRAIN
PERF	PERFORATED
PVC	POLYVINYL CHLORIDE PIPE
R&D	REMOVE AND DISPOSE
R&S	REMOVE AND STOCKPILE
RD	ROOF DRAIN
RIM	RIM ELEVATION
SMH	SEWER MANHOLE
SS	SEWER SERVICE
TC	TOP OF CURB ELEVATION
TW	TOP OF WALL ELEVATION
THH	TELECOM HANDHOLE
TMH	TELECOM MANHOLE
TOP	TOP OF PIPE
TOD	TOP OF DUCT BANK
TYP	TYPICAL
UD	UNDERDRAIN
USD	UNDERSLAB DRAIN
VGC	VERTICAL GRANITE CURB
WQI	WATER QUALITY INLET
WQS	WATER QUALITY STRUCTURE
WV	WATER VALVE

NITSCH PROJECT NO. 13858

LAVALLEE
BRENSINGER
ARCHITECTS

Boston | Manchester | Portland

99 Bedford Street, Boston, MA 02111
617.398.2035
www.LBPA.com

Nitsch Engineering
www.nitscheng.com
2 Center Plaza, Suite 430
Boston, MA 02108
T: (617) 338-0063
F: (617) 338-6472

- Civil Engineering
- Land Surveying
- Transportation Engineering
- Structural Engineering
- Green Infrastructure
- Planning
- GIS

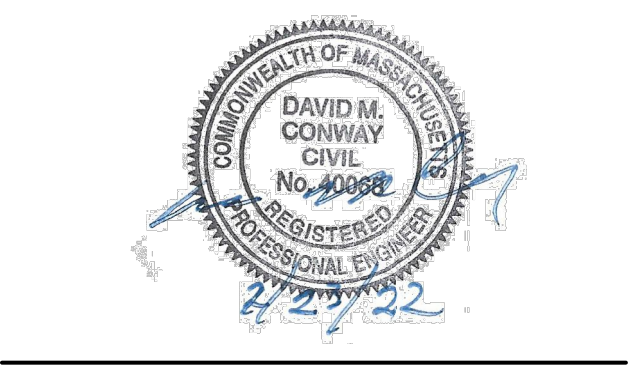

TOWN OF SWAMPSCOTT

NEW
ELEMENTARY
SCHOOL

10 WHITMAN ROAD,
SWAMPSCOTT, MA 01907

NO.	DESCRIPTION	DATE
1	PERMIT SET	2/25/2022

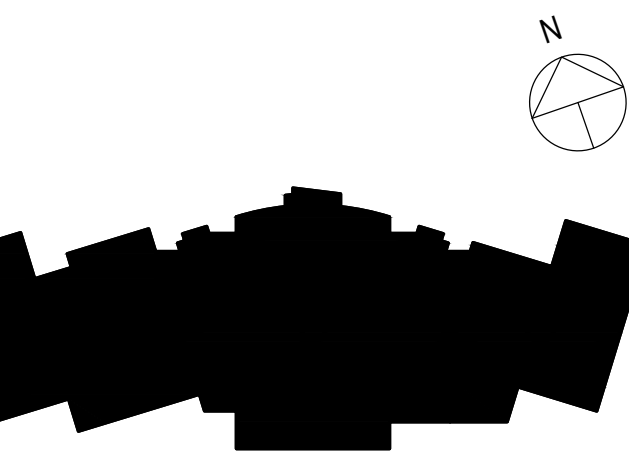

FOR ADDITIONAL INFORMATION, REFER TO PROJECT MANUAL.

CONTENT: CIVIL NOTES, LEGENDS, AND ABBREVIATIONS	
DRAWN BY:	
PROJECT NO:	19-097-00
DATE:	02/25/2022
REVISED:	
SCALE:	
C-000	
Project Phase	
DESIGN DEVELOPMENT SUBMISSION	
COPYRIGHT © 2021 BY LAVALLEEBRENSINGER PROFESSIONAL ASSOCIATION. ALL RIGHTS RESERVED. NO REPRODUCTION WITHOUT PERMISSION.	

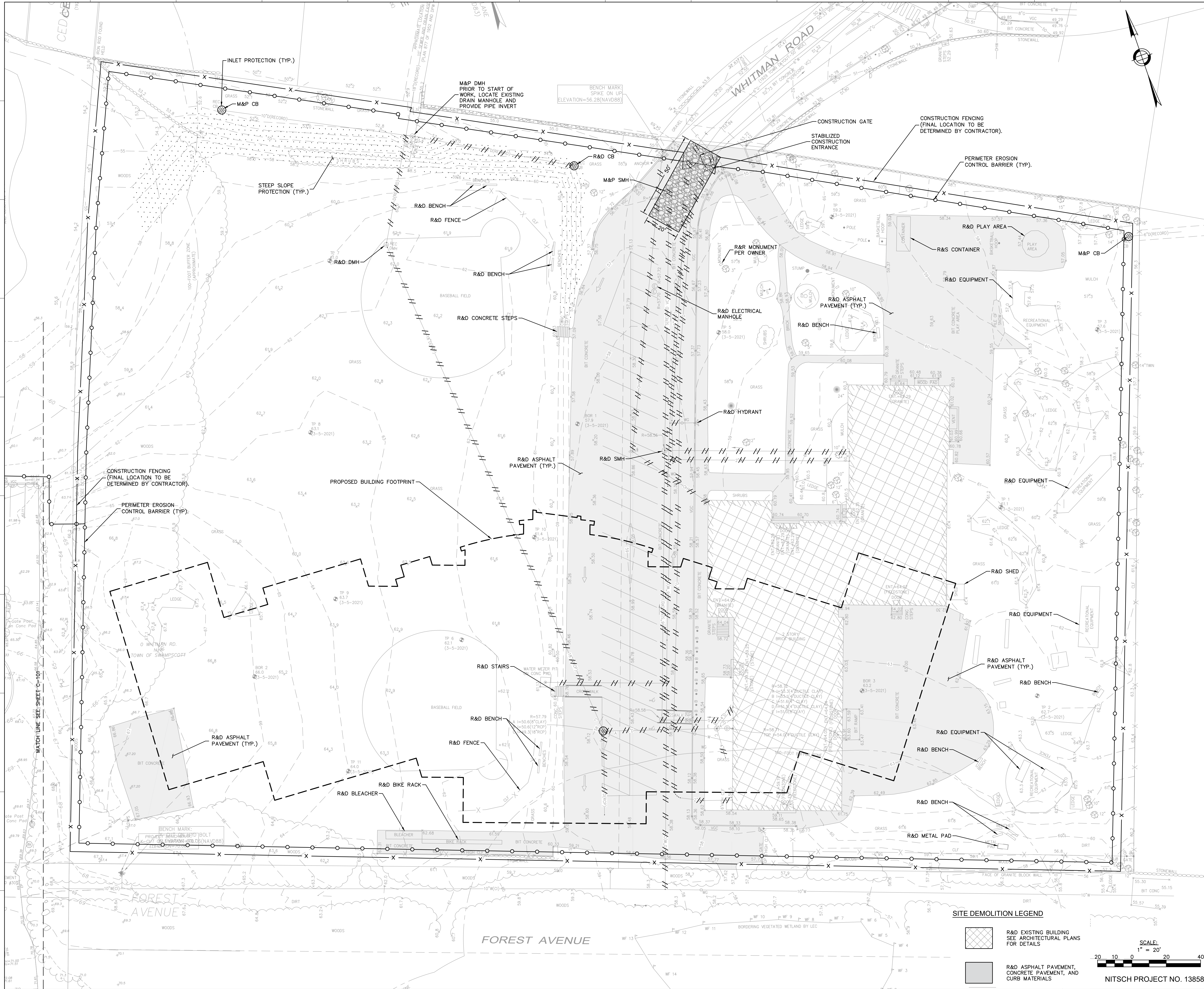

TOWN OF SWAMPSCOTT

**NEW
ELEMENTARY
SCHOOL**

10 WHITMAN ROAD,
SWAMPSCOTT, MA 01907

NO.	DESCRIPTION	DATE
1	PERMIT SET	2/25/2022

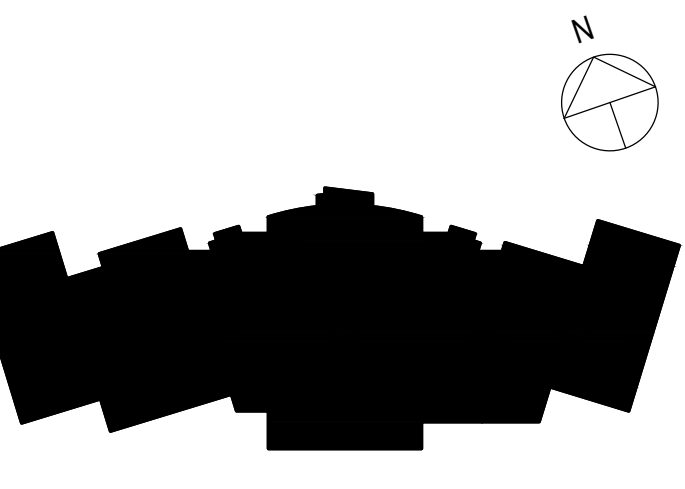

CONTENT:	SITE DEMOLITION, EROSION CONTROL & SEDIMENTATION PLAN
DRAWN BY:	
PROJECT NO:	19-097-00
DATE:	02/25/2022
REVISED:	
SCALE:	
C-100	
Project Phase	DESIGN DEVELOPMENT SUBMISSION
COPYRIGHT © 2021 BY LAVALLEEBRENSINGER PROFESSIONAL ASSOCIATION. ALL RIGHTS RESERVED. NO REPRODUCTION WITHOUT PERMISSION.	

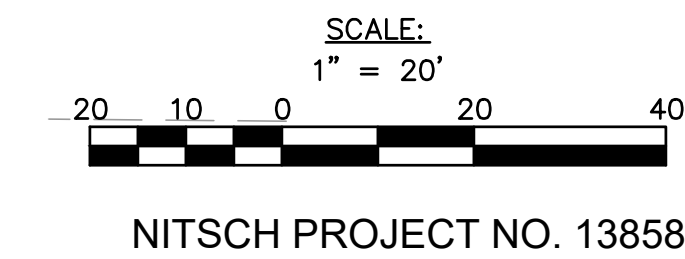

SITE DEMOLITION LEGEND	
	R&D EXISTING BUILDING SEE ARCHITECTURAL PLANS FOR DETAILS
	R&D ASPHALT PAVEMENT, CONCRETE, PAVEMENT, AND CURB MATERIALS



TOWN OF SWAMPSCOTT

NEW
ELEMENTARY
SCHOOL

10 WHITMAN ROAD,
SWAMPSCOTT, MA 01907

NO.	DESCRIPTION	DATE
1	PERMIT SET	2/25/2022

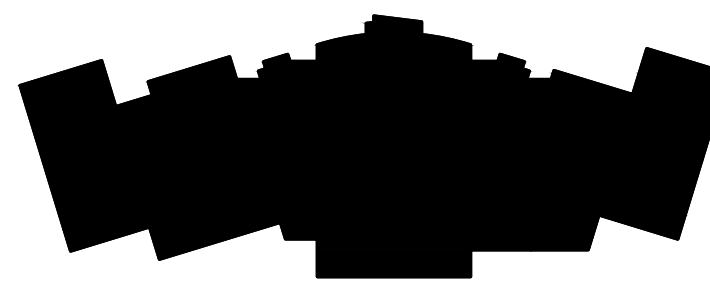
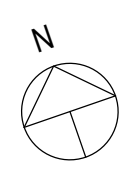

CONTENT:	SITE DEMOLITION, EROSION CONTROL & SEDIMENTATION PLAN
DRAWN BY:	
PROJECT NO:	19-097-00
DATE:	02/25/2022
REVISED:	
SCALE:	
	C-101
Project Phase	DESIGN DEVELOPMENT SUBMISSION
COPYRIGHT © 2021 BY LAVALLEE/BRENSINGER PROFESSIONAL ASSOCIATION. ALL RIGHTS RESERVED. NO REPRODUCTION WITHOUT PERMISSION.	

FOR ADDITIONAL INFORMATION, REFER TO PROJECT MANUAL.

SCALE:
1" = 20'
NITSCH PROJECT NO. 13858



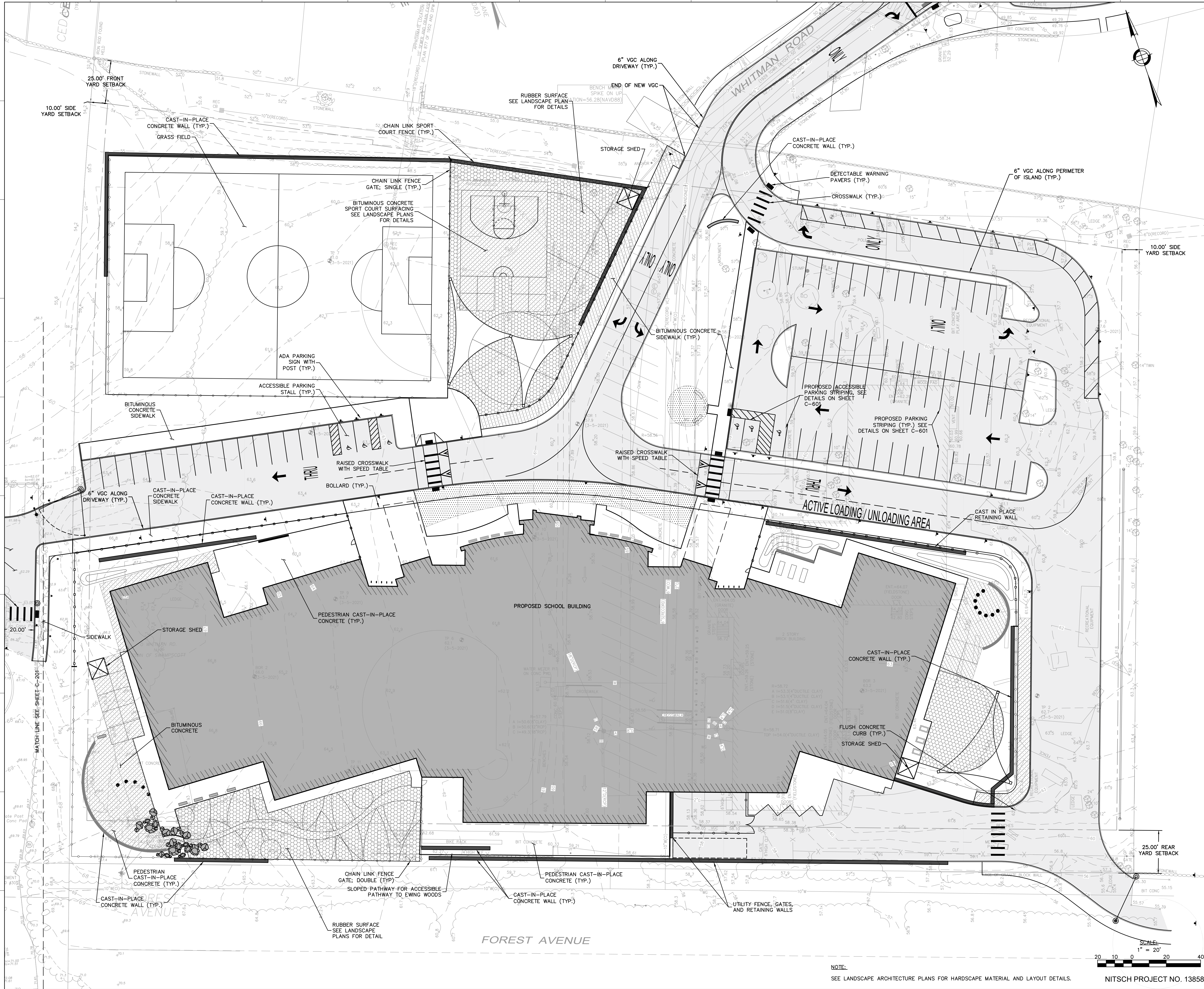

**LAVALLÉE
BRENSINGER**
ARCHITECTS
Boston | Manchester | Portland
99 Bedford Street, Boston, MA 02111
617.398.2035
www.LBPA.com

Nitsch Engineering
www.nitscheng.com
2 Center Plaza, Suite 430
Boston, MA 02108
T: (617) 338-0063
F: (617) 338-6472
• Civil Engineering
• Land Surveying
• Transportation Engineering
• Structural Engineering
• Green Infrastructure
• Planning
• GIS



TOWN OF SWAMPSCOTT

**NEW
ELEMENTARY
SCHOOL**

10 WHITMAN ROAD,
SWAMPSCOTT, MA 01907

NO.	DESCRIPTION	DATE
1	PERMIT SET	2/25/2022

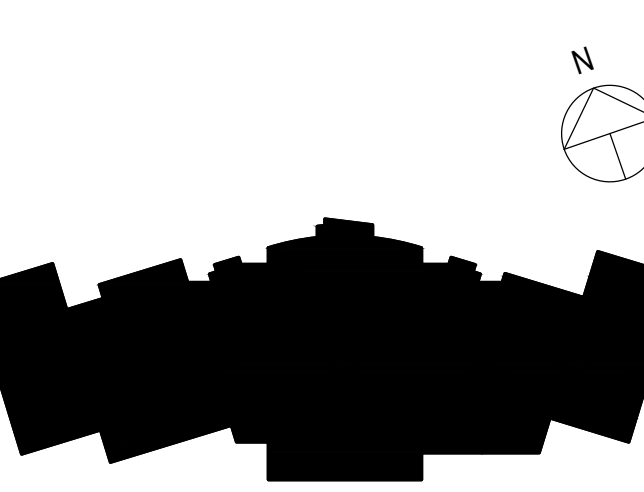

CONTENT: SITE LAYOUT AND MATERIALS PLAN
DRAWN BY:
PROJECT NO: 19-097-00
DATE: 02/25/2022
REVISED:
SCALE:
C-200
Project Phase DESIGN DEVELOPMENT SUBMISSION
<small>COPYRIGHT © 2021 BY LAVALLÉE/BRENSINGER PROFESSIONAL ASSOCIATION. ALL RIGHTS RESERVED. NO REPRODUCTION WITHOUT PERMISSION.</small>

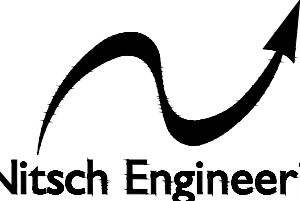

TOWN OF SWAMPSCOTT

**NEW
ELEMENTARY
SCHOOL**

10 WHITMAN ROAD,
SWAMPSCOTT, MA 01907

NO.	DESCRIPTION	DATE
1	PERMIT SET	2/25/2022

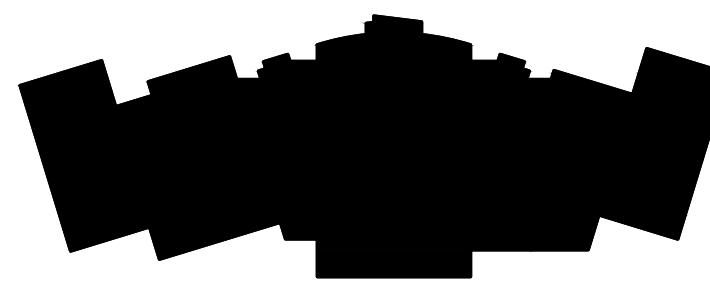
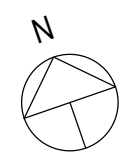

CONTENT:	SITE LAYOUT AND MATERIALS PLAN
DRAWN BY:	
PROJECT NO:	19-097-00
DATE:	02/25/2022
REVISED:	
SCALE:	
C-201	
Project Phase	DESIGN DEVELOPMENT SUBMISSION
COPYRIGHT © 2021 BY LAVALLEE/BRENSINGER PROFESSIONAL ASSOCIATION. ALL RIGHTS RESERVED. NO REPRODUCTION WITHOUT PERMISSION.	

FOR ADDITIONAL INFORMATION, REFER TO PROJECT MANUAL.

LEGEND

FULL DEPTH
PAVEMENT
RECONSTRUCTION

SCALE:
1" = 20'

20 10 0 20 40

NOTE:

SEE LANDSCAPE ARCHITECTURE PLANS FOR HARDSCAPE MATERIAL AND LAYOUT DETAILS.

NITSCH PROJECT NO. 13858

**NEW
ELEMENTARY
SCHOOL**

10 WHITMAN ROAD,
SWAMPSCOTT, MA 01907

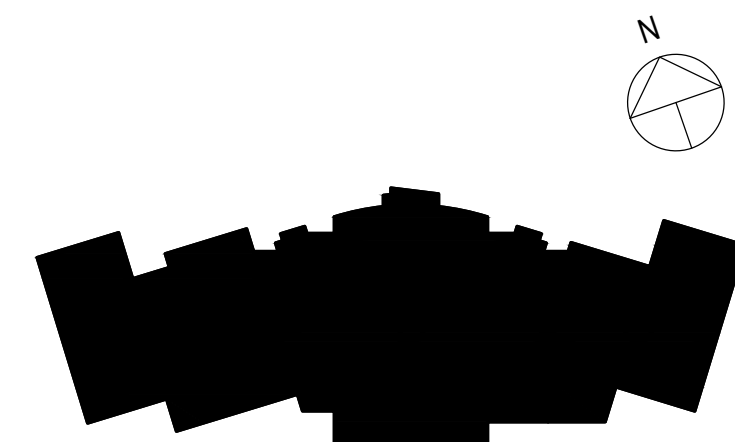
[illegible]

CONTENT: SITE UTILITY PLAN	
DRAWN BY:	
PROJECT NO:	19-087-00
DATE:	02/25/2022
REVISED:	
SCALE:	
C-300	
Project Phase	
DESIGN DEVELOPMENT SUBMISSION	
COPYRIGHT © 2021 BY L'AVALLEE-BRENSINGER PROFESSIONAL ASSOCIATION. ALL RIGHTS RESERVED. NO REPRODUCTION WITHOUT PERMISSION.	



**LAVALLEE
BRENSINGER**
ARCHITECTS
Boston | Manchester | Portland
99 Bedford Street, Boston, MA 02111
617.398.2035
www.LBPA.com

Nitsch Engineering
www.nitsch-engineering.com
2 Center Plaza, Suite 400
Boston, MA 02108
Tel: 617.338.5172
Fax: 617.338.5172
Civil Engineering
Civil Engineering
Mechanical Engineering
Electrical Engineering
Structural Engineering
Environmental Engineering
Surveying
Landscaping

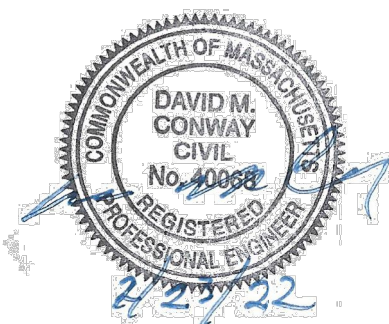

TOWN OF SWAMPSCOTT

**NEW
ELEMENTARY
SCHOOL**

10 WHITMAN ROAD,
SWAMPSCOTT, MA 01907

NO.	DESCRIPTION	DATE
1	PERMIT SET	2/25/2022

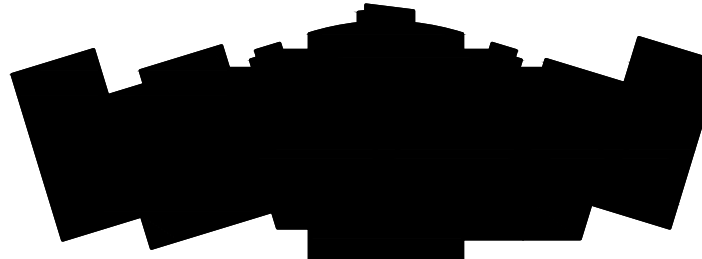
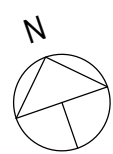

CONTENT:	SITE UTILITY PLAN
DRAWN BY:	
PROJECT NO:	19-097-00
DATE:	02/25/2022
REVISED:	
SCALE:	
C-301	
Project Phase	DESIGN DEVELOPMENT SUBMISSION
COPYRIGHT © 2021 BY LAVALLEE/BRENSINGER PROFESSIONAL ASSOCIATION. ALL RIGHTS RESERVED. NO REPRODUCTION WITHOUT PERMISSION.	

FOR ADDITIONAL INFORMATION, REFER TO PROJECT MANUAL.

NO.	DESCRIPTION	DATE
1	PERMIT SET	2/25/2022

CONTENT:	SITE DRAINAGE PLAN
DRAWN BY:	
PROJECT NO:	19-097-00
DATE:	02/25/2022
REVISED:	
SCALE:	
C-400	
Project Phase	DESIGN DEVELOPMENT SUBMISSION
COPYRIGHT © 2021 BY LAVALLEEBRENSINGER	PROFESSIONAL ASSOCIATION. ALL RIGHTS RESERVED.
NO REPRODUCTION WITHOUT PERMISSION.	

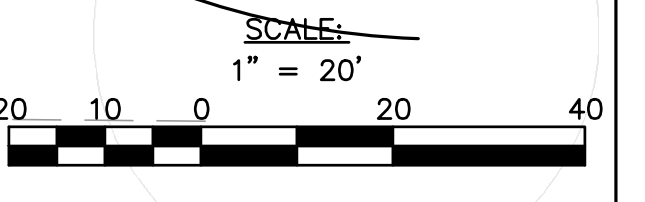
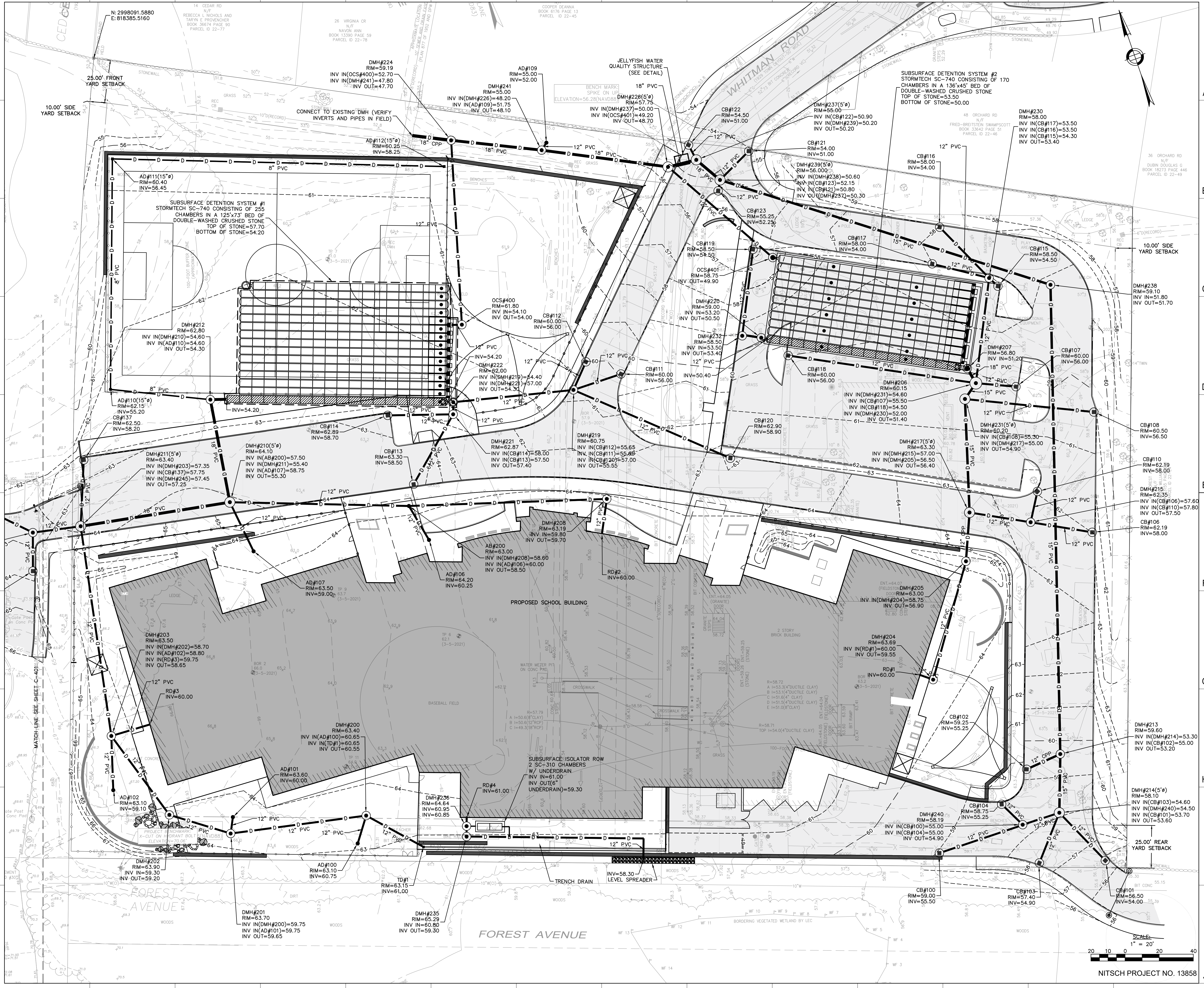

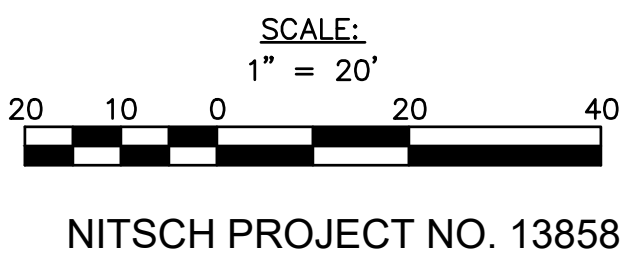
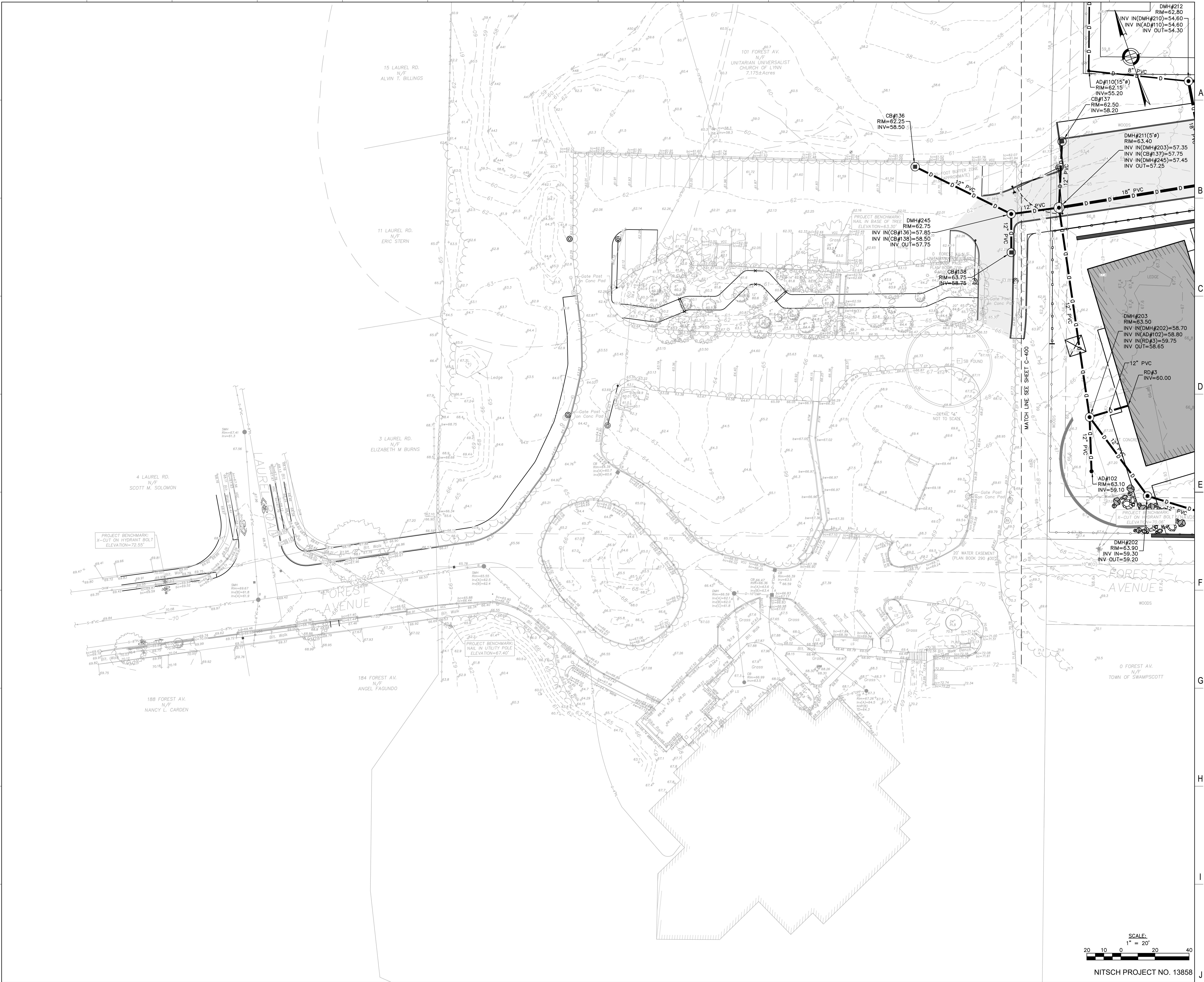

**LAVALLEE
BRENSINGER**
ARCHITECTS
Boston | Manchester | Portland
99 Bedford Street, Boston, MA 02111
617.398.2035
www.LBPA.com

Nitsch Engineering
www.nitsch.com
2 Center Street, Suite 400
Boston, MA 02108
F: (617) 398-6272
F: (617) 398-6272

Civil Engineering
Civil Engineering
Professional Engineering
Professional Engineering
Professional Engineering
Professional Engineering
Professional Engineering
Professional Engineering
Professional Engineering
Professional Engineering



TOWN OF SWAMPSCOTT

**NEW
ELEMENTARY
SCHOOL**

10 WHITMAN ROAD,
SWAMPSCOTT, MA 01907

NO.	DESCRIPTION	DATE
1	PERMIT SET	2/25/2022

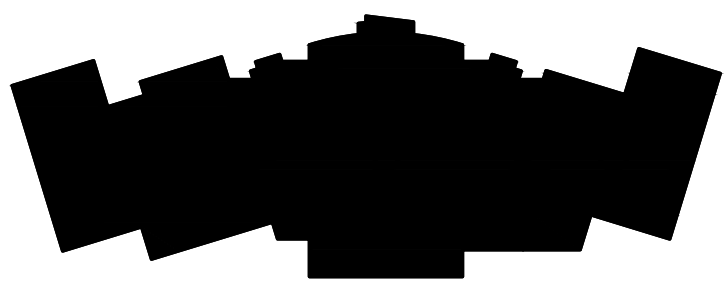

CONTENT: SITE DRAINAGE PLAN	DRAWN BY:
	PROJECT NO:
	DATE:
	REVISED:
	SCALE:
C-401	
Project Phase	
DESIGN DEVELOPMENT SUBMISSION	
COPYRIGHT © 2021 BY LAVALLEEBRENSINGER PROFESSIONAL ASSOCIATION. ALL RIGHTS RESERVED. NO REPRODUCTION WITHOUT PERMISSION.	

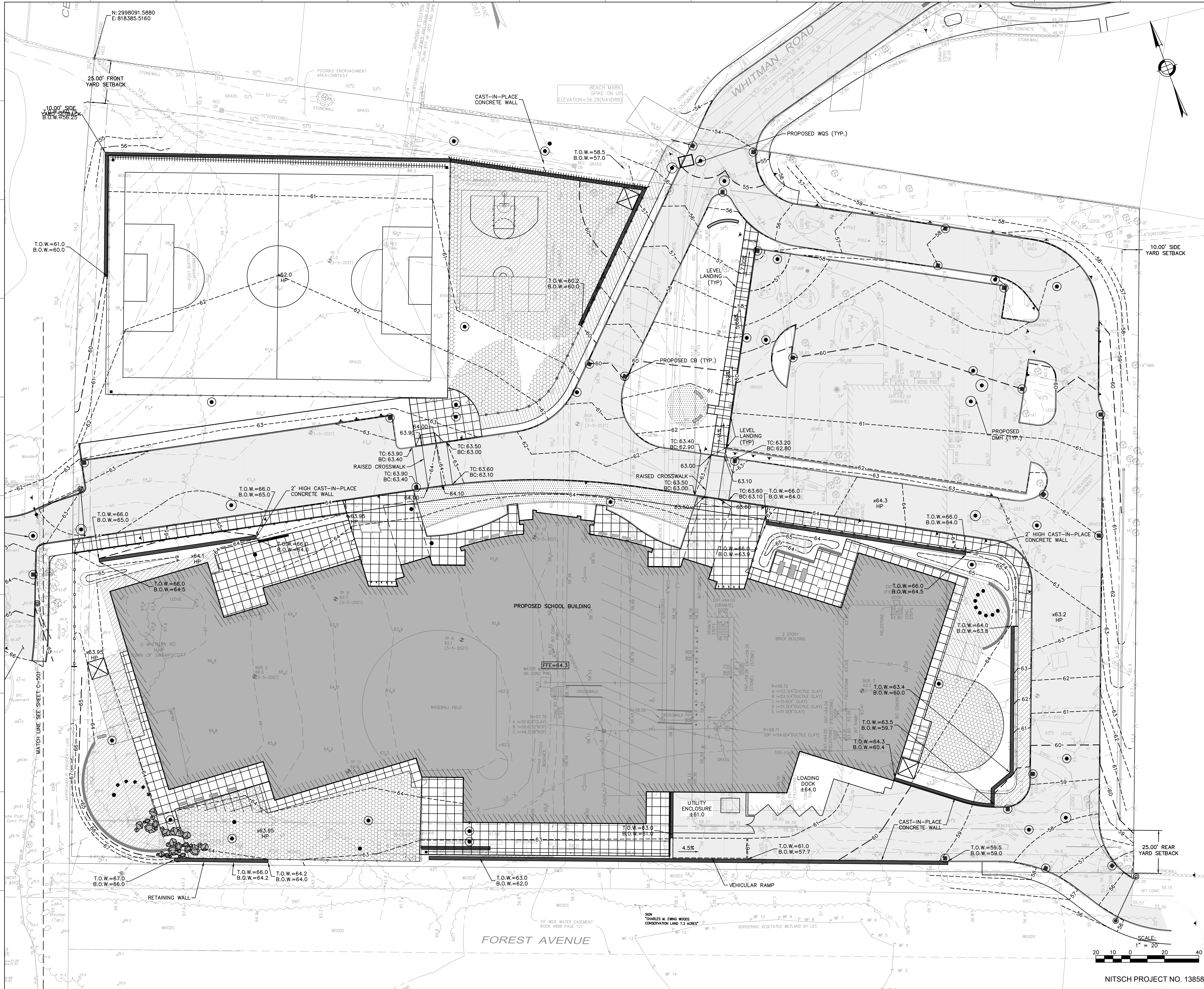

LAVALLÉE
BRENSINGER
ARCHITECTS
Boston | Manchester | Portland
99 Bedford Street, Boston, MA 02111
617.398.2035
www.LBPA.com

www.nitsch-engineering.com
2 Center Plaza, Suite 400
Boston, MA 02108
Tel: 617.338.5472
Fax: 617.338.5472
Civil Engineering
Civil Engineering
Civil Engineering
Civil Engineering
Civil Engineering
Civil Engineering
Civil Engineering
Civil Engineering
Civil Engineering
Civil Engineering

TOWN OF SWAMPSCOTT

NEW
ELEMENTARY
SCHOOL

10 WHITMAN ROAD,
SWAMPSCOTT, MA 01907

NO.	DESCRIPTION	DATE
1	PERMIT SET	2/25/2022

FOR ADDITIONAL INFORMATION, REFER TO PROJECT MANUAL.

CONTENT:
SITE GRADING PLAN

DRAWN BY:
PROJECT NO:
DATE:
REVISED:
SCALE:

C-500

Project Phase
DESIGN DEVELOPMENT SUBMISSION

COPYRIGHT © 2021 BY LAVALLÉE BRENSINGER
PROFESSIONAL ASSOCIATION. ALL RIGHTS RESERVED.
NO REPRODUCTION WITHOUT PERMISSION.

NITSCHE PROJECT NO. 13858



**NEW
ELEMENTARY
SCHOOL**

10 WHITMAN ROAD,
SWAMPSCOTT, MA 01907

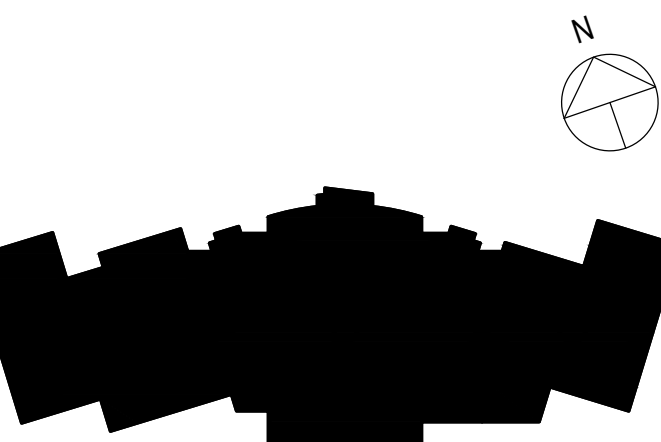
[illegible]

CONTENT:	
SITE GRADING PLAN	
DRAWN BY:	
PROJECT NO:	19-097-00
DATE:	02/25/2022
REVISED:	
SCALE:	
C-501	
Project Phase	
DESIGN DEVELOPMENT SUBMISSION	
COPYRIGHT © 2021 BY LAVALLEE-BRENSINGER PROFESSIONAL ASSOCIATION. ALL RIGHTS RESERVED. NO REPRODUCTION WITHOUT PERMISSION.	



NO.	DESCRIPTION	DATE
1	PERMIT SET	2/25/2022

CONTENT: SITE EROSION CONTROL & SEDIMENTATION DETAILS	
DRAWN BY:	
PROJECT NO:	19-097-00
DATE:	02/25/2022
REVISED:	
SCALE:	
C-600	
Project Phase	
DESIGN DEVELOPMENT SUBMISSION	
COPYRIGHT © 2021 BY LAVALLEE/BRENSINGER PROFESSIONAL ASSOCIATION. ALL RIGHTS RESERVED. NO REPRODUCTION WITHOUT PERMISSION.	

FOR ADDITIONAL INFORMATION, REFER TO PROJECT MANUAL.

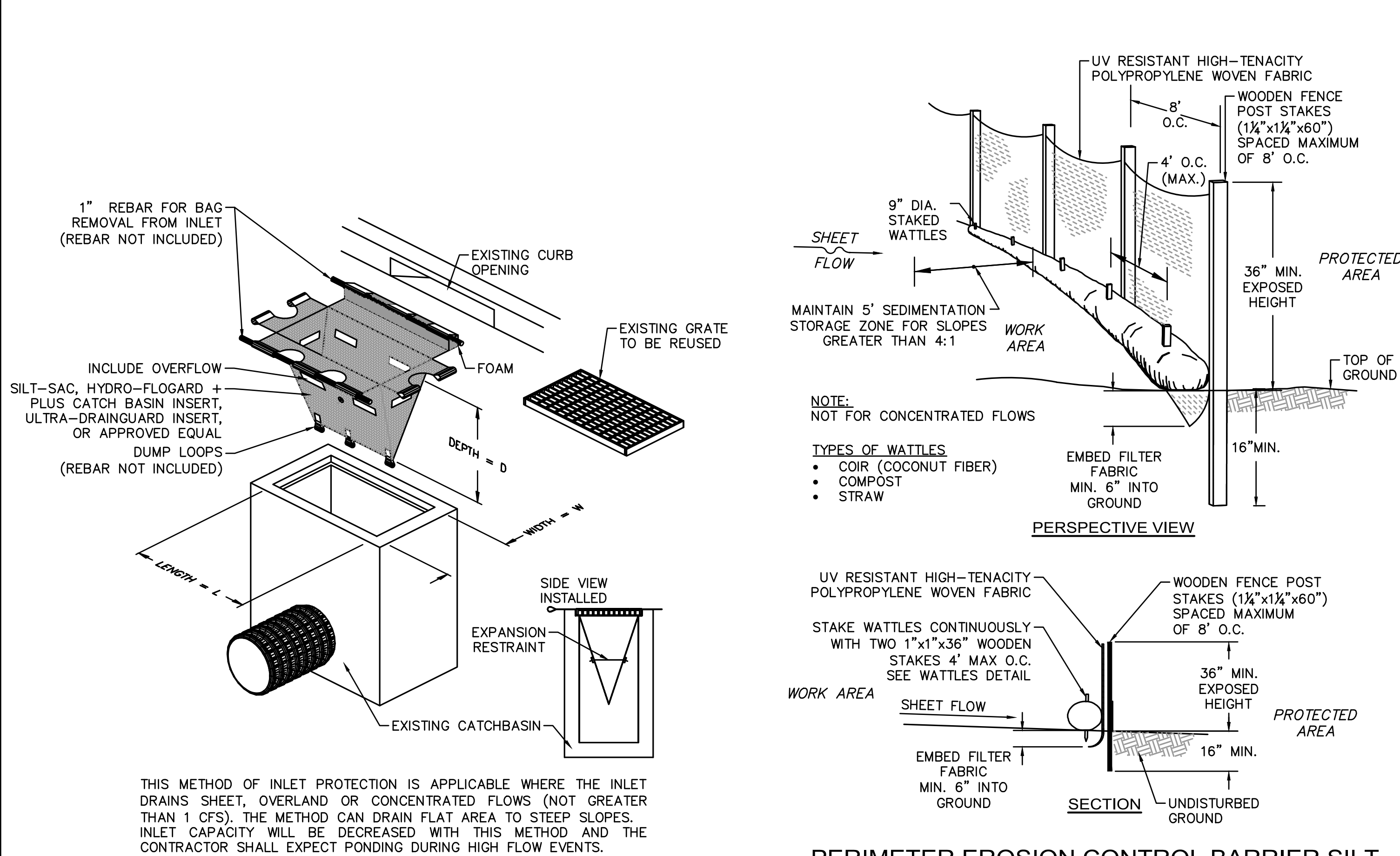

INLET PROTECTION DETAIL
CATCH BASIN WITH SILTATION SACK
NOT TO SCALE

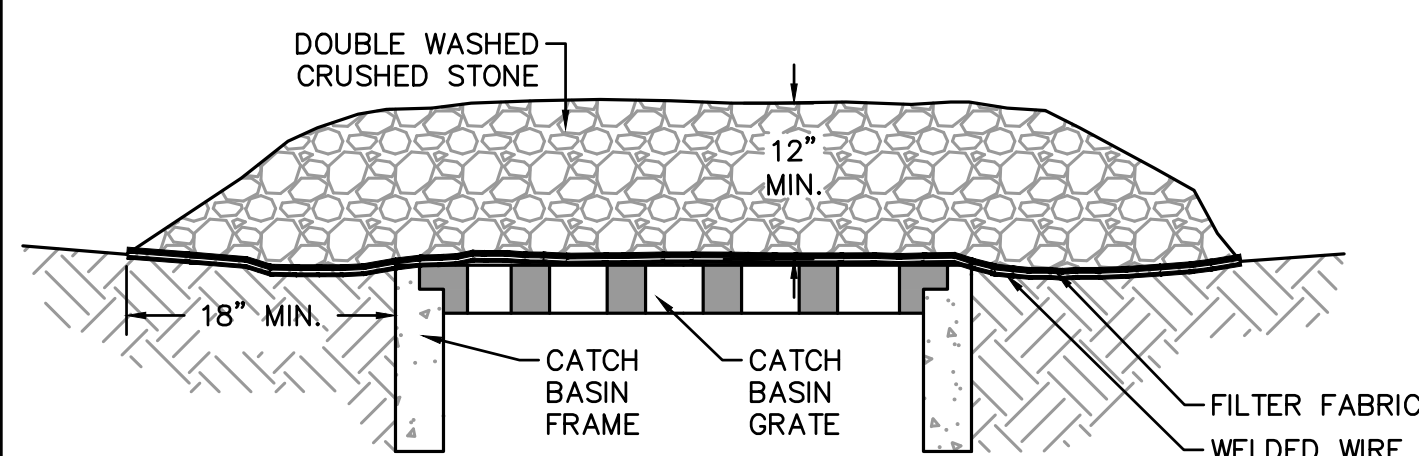

THIS METHOD OF INLET PROTECTION IS APPLICABLE WHERE HEAVY FLOWS ARE EXPECTED, BUT NOT WHERE PONDING AROUND THE STRUCTURE MIGHT CAUSE EXCESSIVE INCONVENIENCE OR DAMAGE TO ADJACENT STRUCTURES AND UNPROTECTED AREAS. THIS METHOD NOT ACCEPTABLE IN ACTIVE TRAFFIC AREAS.

INLET PROTECTION DETAIL
CATCH BASIN WITH GRAVEL
NOT TO SCALE

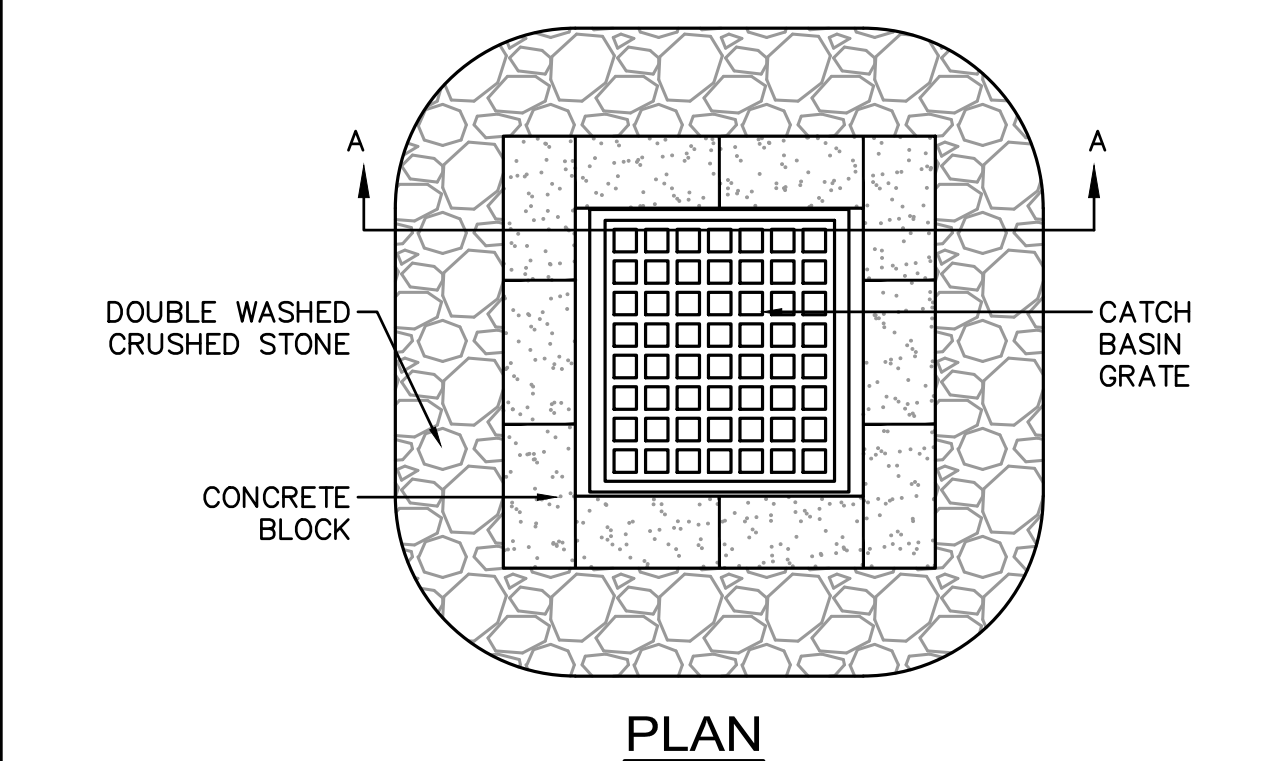

THIS METHOD OF INLET PROTECTION IS APPLICABLE WHERE HEAVY FLOWS ARE EXPECTED AND WHERE AN OVERFLOW CAPACITY IS NECESSARY TO PREVENT EXCESSIVE PONDING AROUND STRUCTURE.

INLET PROTECTION DETAIL
CATCH BASIN W/ BLOCK AND GRAVEL
NOT TO SCALE

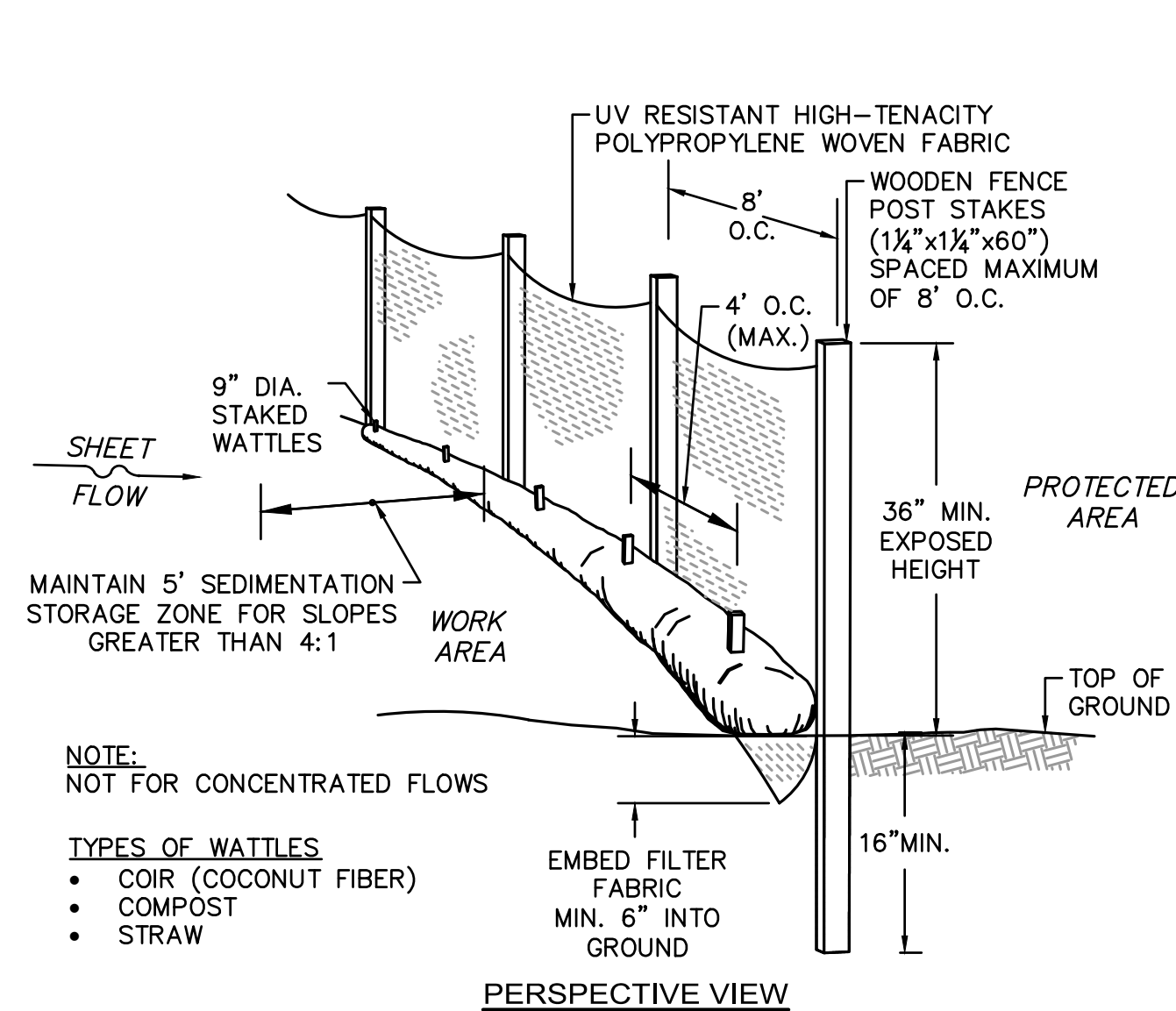

PERIMETER EROSION CONTROL BARRIER SILT
FENCE DETAIL WITH WATTLES
NOT TO SCALE

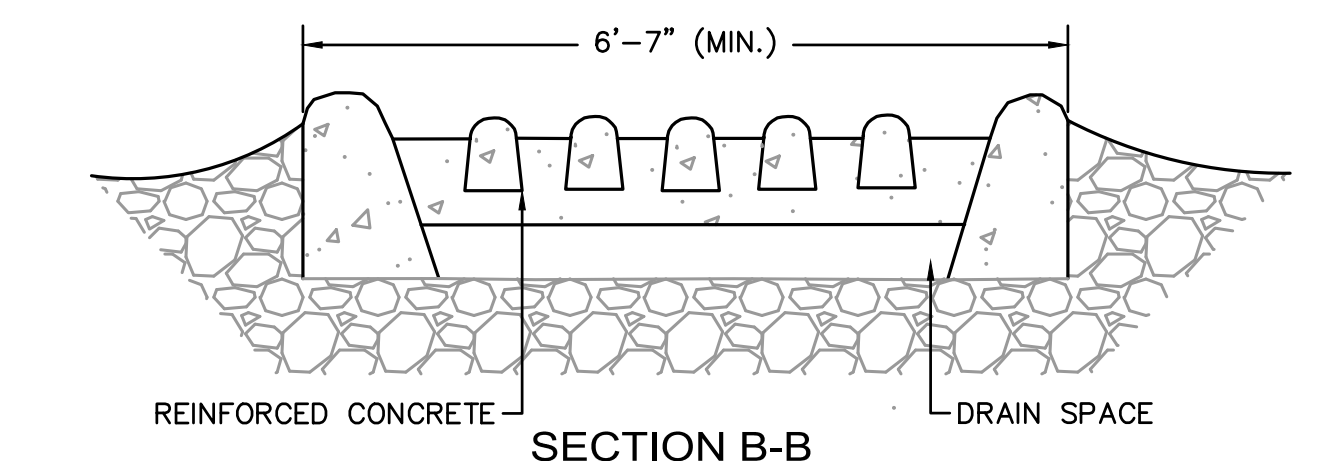
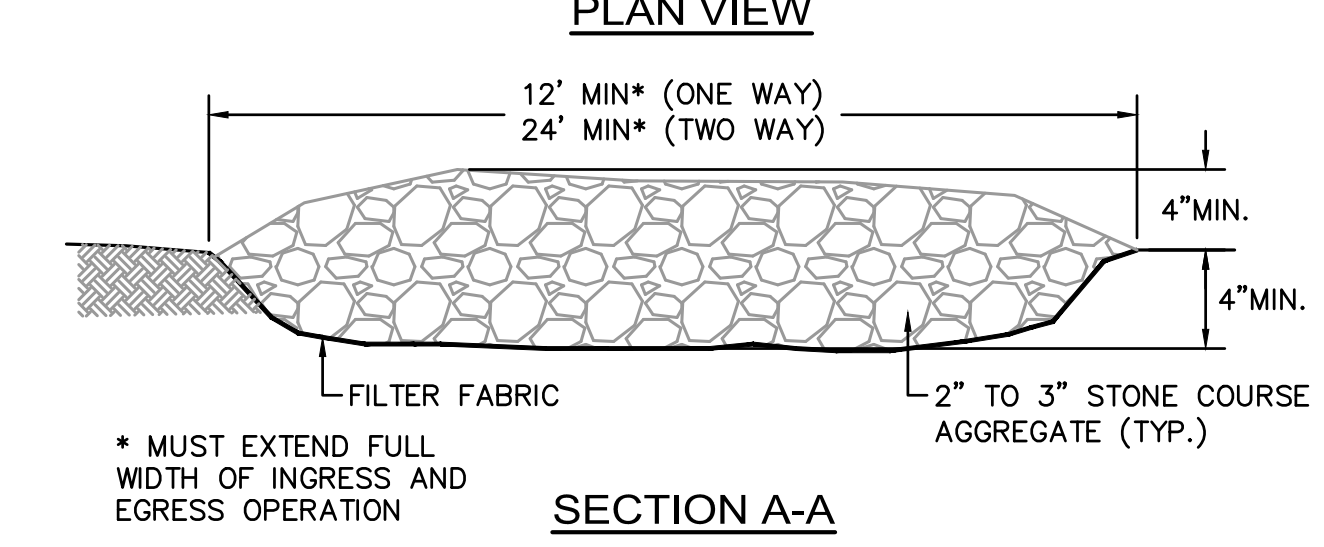
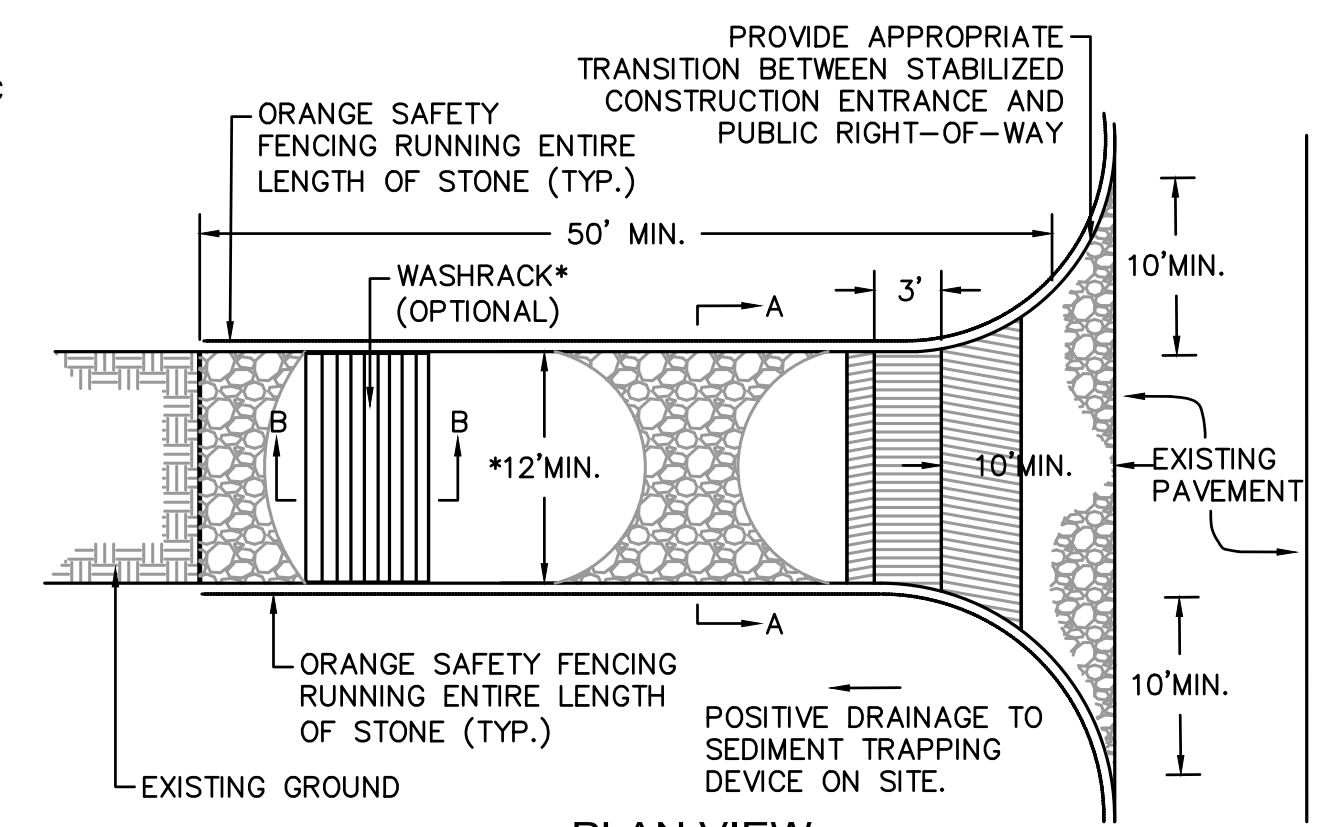
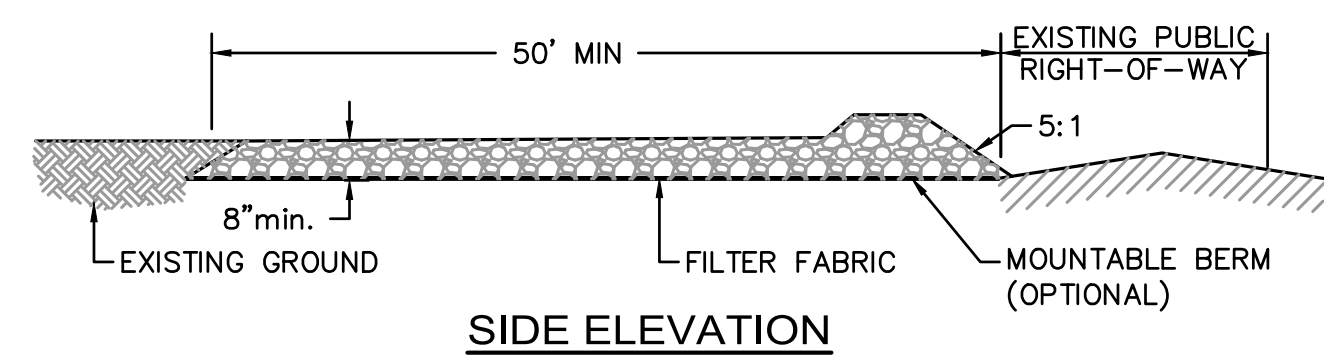

- CONSTRUCTION SPECIFICATIONS
1. LENGTH - GREATER THAN OR EQUAL TO 50 FEET
 2. WIDTH - TWELVE FOOT MINIMUM (ONE WAY), TWENTY FOUR FOOT MINIMUM (TWO WAY), BUT NOT LESS THAN THE FULL WIDTH AT POINTS WHERE INGRESS OR EGRESS OCCURS.
 3. SURFACE WATER - ALL SURFACE WATER FLOWING OR DIVERTED TOWARD CONSTRUCTION ENTRANCES SHALL BE PIPED ACROSS THE ENTRANCE. IF PIPING IS IMPRACTICAL, A MOUNTABLE BERM SHALL BE PERMITTED.
 4. THICKNESS - 8"
 5. MAINTENANCE - THE ENTRANCE SHALL BE MAINTAINED IN A CONDITION WHICH SHALL PREVENT TRACKING OR FLOWING OF SEDIMENT ONTO PUBLIC RIGHTS-OF-WAY. THIS MAY REQUIRE PERIODIC TOP DRESSING WITH ADDITIONAL STONE AS CONDITIONS DEMAND AND REPAIR OR CLEANOUT OF ANY MEASURES USED TO TRAP SEDIMENT. ALL SEDIMENT SPILLED, DROPPED, WASHED OR TRACKED ONTO PUBLIC RIGHTS-OF-WAY MUST BE REMOVED IMMEDIATELY.
 6. PERIODIC INSPECTION AND NEEDED MAINTENANCE SHALL BE PROVIDED.

STABILIZED CONSTRUCTION ENTRANCE
NOT TO SCALE

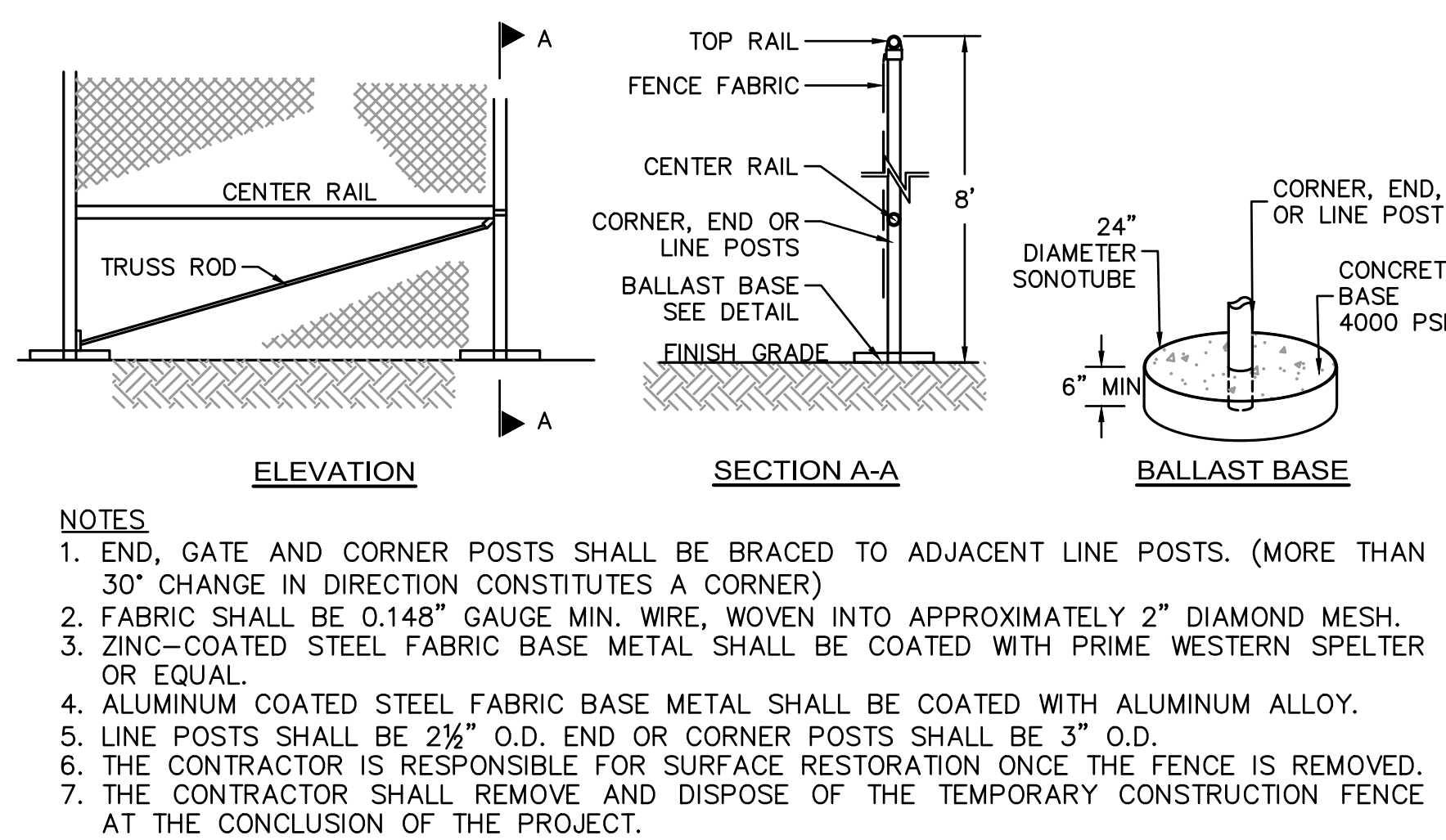

TEMPORARY CHAIN LINK CONSTRUCTION FENCE
WITH BALLAST BASE
NOT TO SCALE

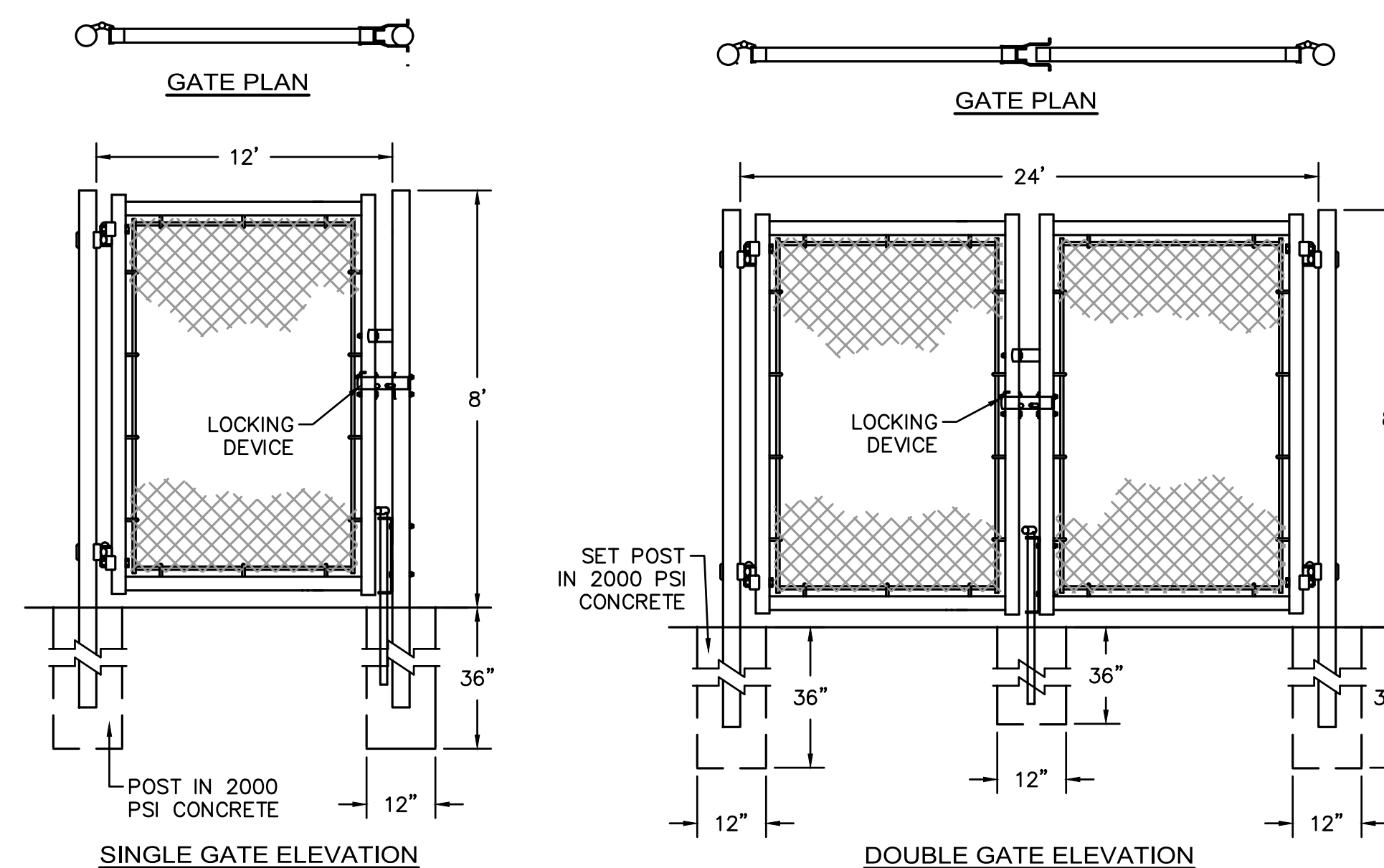

12' WIDE EMERGENCY GATE
NOT TO SCALE

24' WIDE DOUBLE GATE
NOT TO SCALE

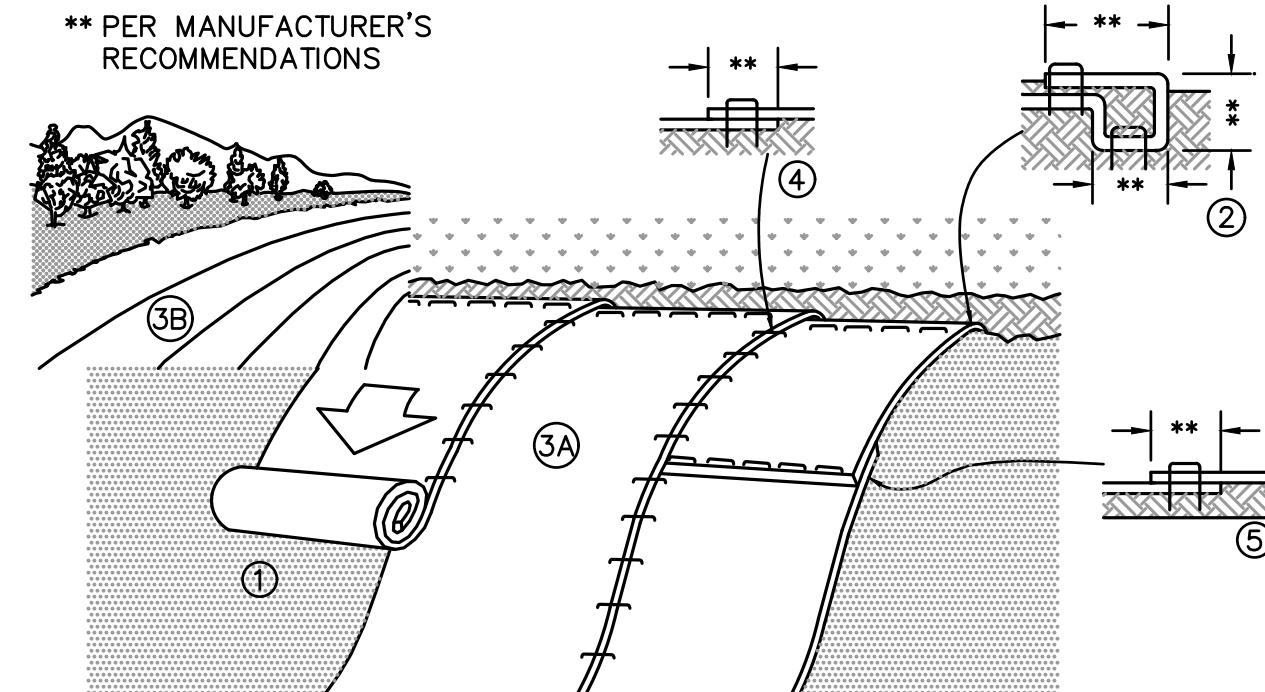

- NOTES:
1. PREPARE SOIL BEFORE INSTALLING EROSION CONTROL BLANKETS (ECB's), INCLUDING ANY NECESSARY APPLICATION OF LIME, FERTILIZER, AND SEED.
 2. BEGIN AT THE TOP OF THE SLOPE BY ANCHORING THE ECB'S IN ACCORDANCE WITH THE MANUFACTURER'S RECOMMENDATIONS. APPLY SEED TO COMPACTED SOIL AND FOLD REMAINING PORTION OF ECB'S BACK OVER SEED AND COMPACTED SOIL. SECURE ECB'S OVER COMPACTED SOIL WITH A ROW OF STAKES/STAPLES SPACED ACCORDANCE TO THE MANUFACTURER'S RECOMMENDATIONS ACROSS THE WIDTH OF THE ECB'S.
 3. ROLL THE ECB'S DOWN (A) OR HORIZONTALLY (B) ACROSS THE SLOPE. ECB'S WILL UNROLL WITH APPROPRIATE SIDE AGAINST THE SOIL SURFACE. ALL ECB'S MUST BE SECURELY FASTENED TO SOIL SURFACE BY PLACING STAKES/STAPLES IN APPROPRIATE LOCATIONS AS SHOWN ON THE STAKE/STAPLE PATTERN GUIDE.
 4. THE EDGES OF PARALLEL ECB'S MUST BE STAKED/STAPLED WITH OVERLAP DEPENDING ON ECB'S TYPE. SEE THE MANUFACTURER'S RECOMMENDATIONS.
 5. CONSECUTIVE ECB'S SPLICED DOWN THE SLOPE MUST BE PLACED END OVER END (SHINGLE STYLE) WITH AN OVERLAP (SEE THE MANUFACTURER'S RECOMMENDATIONS). STAKE/STAPLE THROUGH OVERLAPPED AREA, ACROSS ENTIRE ECB'S WIDTH PER MANUFACTURER'S RECOMMENDATIONS.
 6. IN LOOSE SOIL CONDITIONS, THE USE OF STAKE OR STAPLE LENGTHS GREATER THAN 6" MAY BE NECESSARY TO PROPERLY SECURE THE ECB'S.
 7. THE CONTRACTOR SHALL FOLLOW ALL INSTALLATION INSTRUCTIONS AS RECOMMENDED BY THE MANUFACTURER.

TEMPORARY EROSION CONTROL BLANKET
FOR STEEP SLOPES DETAIL
NOT TO SCALE

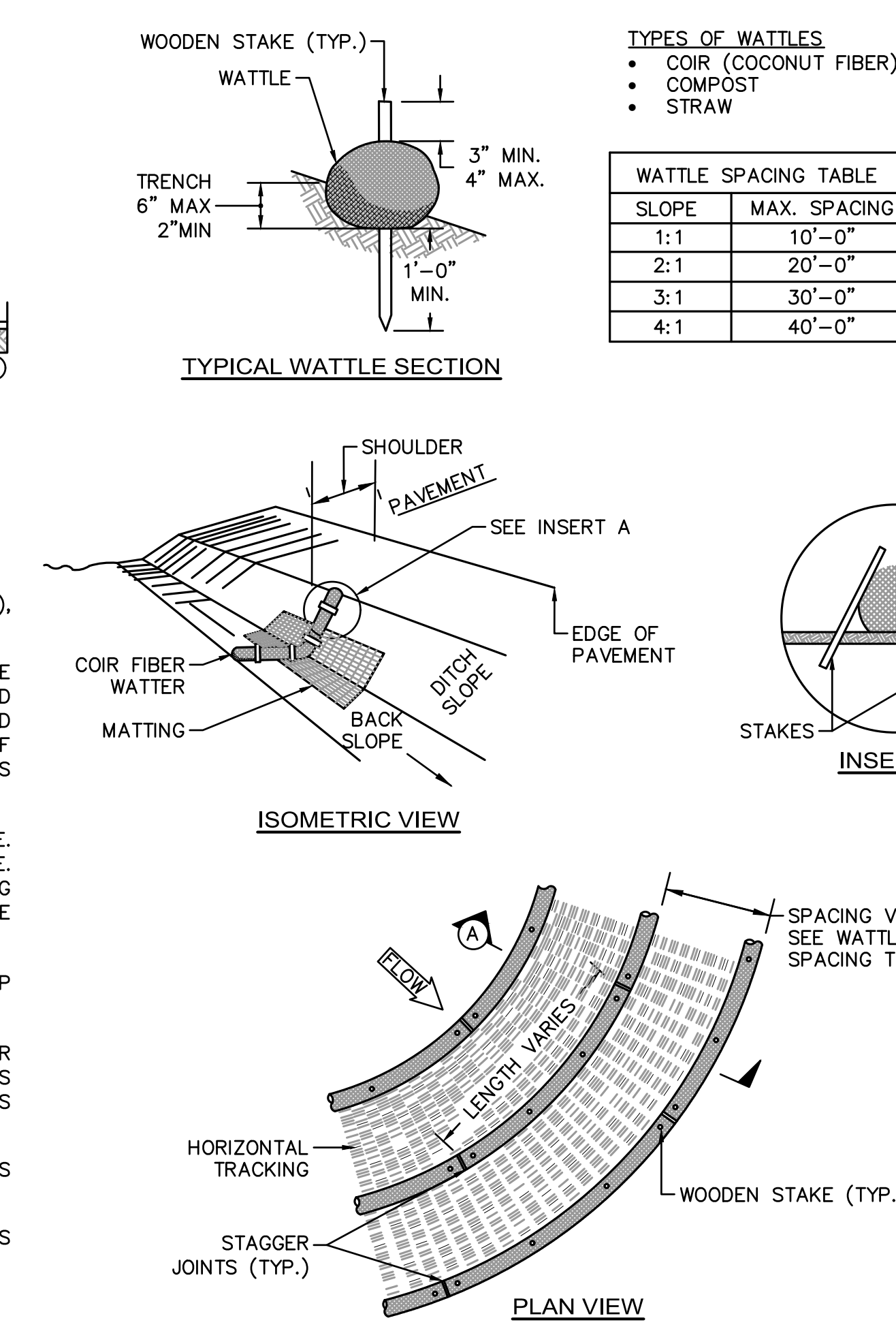

EROSION CONTROL BARRIER - WATTLES FOR STEEP SLOPES
NOT TO SCALE

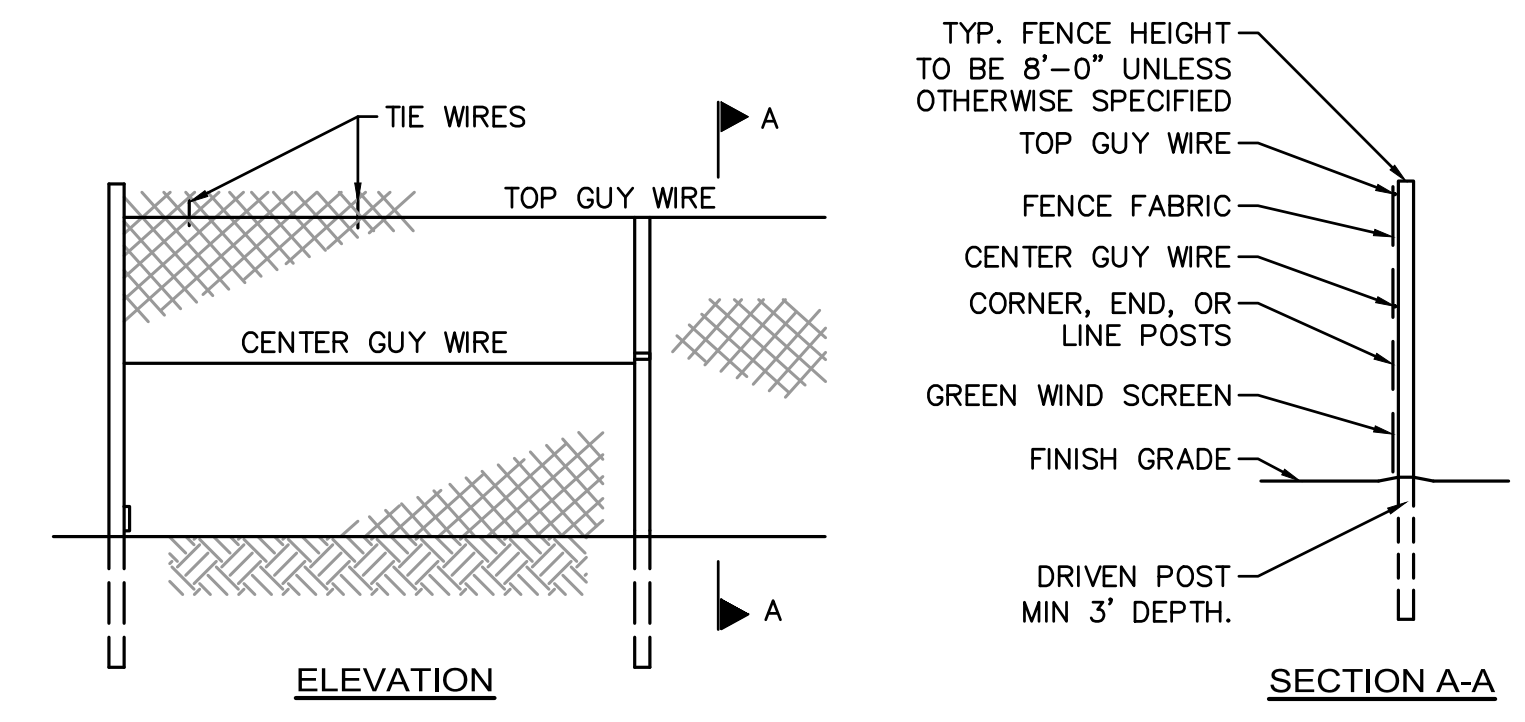

- CONSTRUCTION FENCE AND GATE NOTES:
1. FABRIC SHALL BE 0.148" WIRE, WOVEN INTO APPROXIMATELY 2" DIAMOND MESH.
 2. THE FENCE FABRIC SHALL BE ZINC COATED STEEL OR ALUMINUM COATED STEEL.
 3. FENCE POSTS SHALL RECEIVE THE SAME COATING AND TREATMENT AS THE FENCE FABRIC (DESCRIBED ABOVE).
 4. THE CONTRACTOR SHALL ADD A GREEN WIND SCREEN
 5. LINE POSTS SHALL BE 2 1/2" O.D. END OR CORNER POSTS SHALL BE 3" O.D.
 6. THE CONTRACTOR IS RESPONSIBLE FOR SURFACE RESTORATION ONCE THE FENCE IS REMOVED.
 7. THE CONTRACTOR SHALL REMOVE AND DISPOSE OF THE TEMPORARY CONSTRUCTION FENCE AT THE CONCLUSION OF THE PROJECT.

CHAIN LINK CONSTRUCTION FENCE
NOT TO SCALE

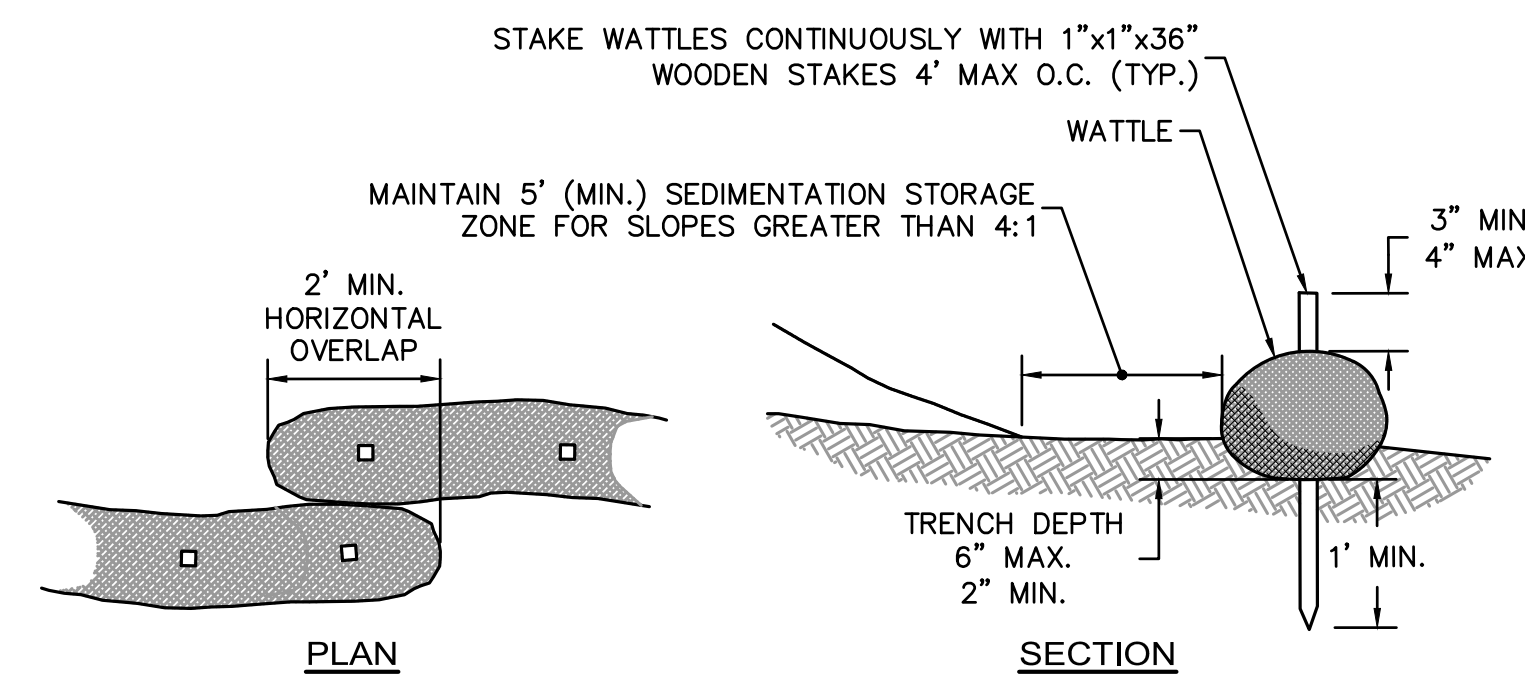

WATTLES DETAIL
NOT TO SCALE

- WATTLE SLOPE PROTECTION NOTES:
1. SECURELY KNOT EACH END OF WATTLE. ADJACENT WATTLES TIGHTLY, END TO END, WITHOUT OVERLAPPING THE ENDS.
 2. PILOT HOLES MAY BE DRIVEN THROUGH THE WATTLES AND INTO THE SOIL WHEN SOIL CONDITIONS REQUIRE.
 3. WATTLES SHALL BE INSPECTED REGULARLY, AND IMMEDIATELY AFTER A RAINFALL PRODUCES RUNOFF, TO ENSURE THEY REMAIN THOROUGHLY ENTRENCHED AND IN CONTACT WITH THE SOIL.
 4. ONLY INSTALL WATTLE(S) TO A HEIGHT IN DITCH SO FLOW WILL NOT WASH AROUND WATTLE AND SCOUR DITCH SLOPES AND AS DIRECTED.

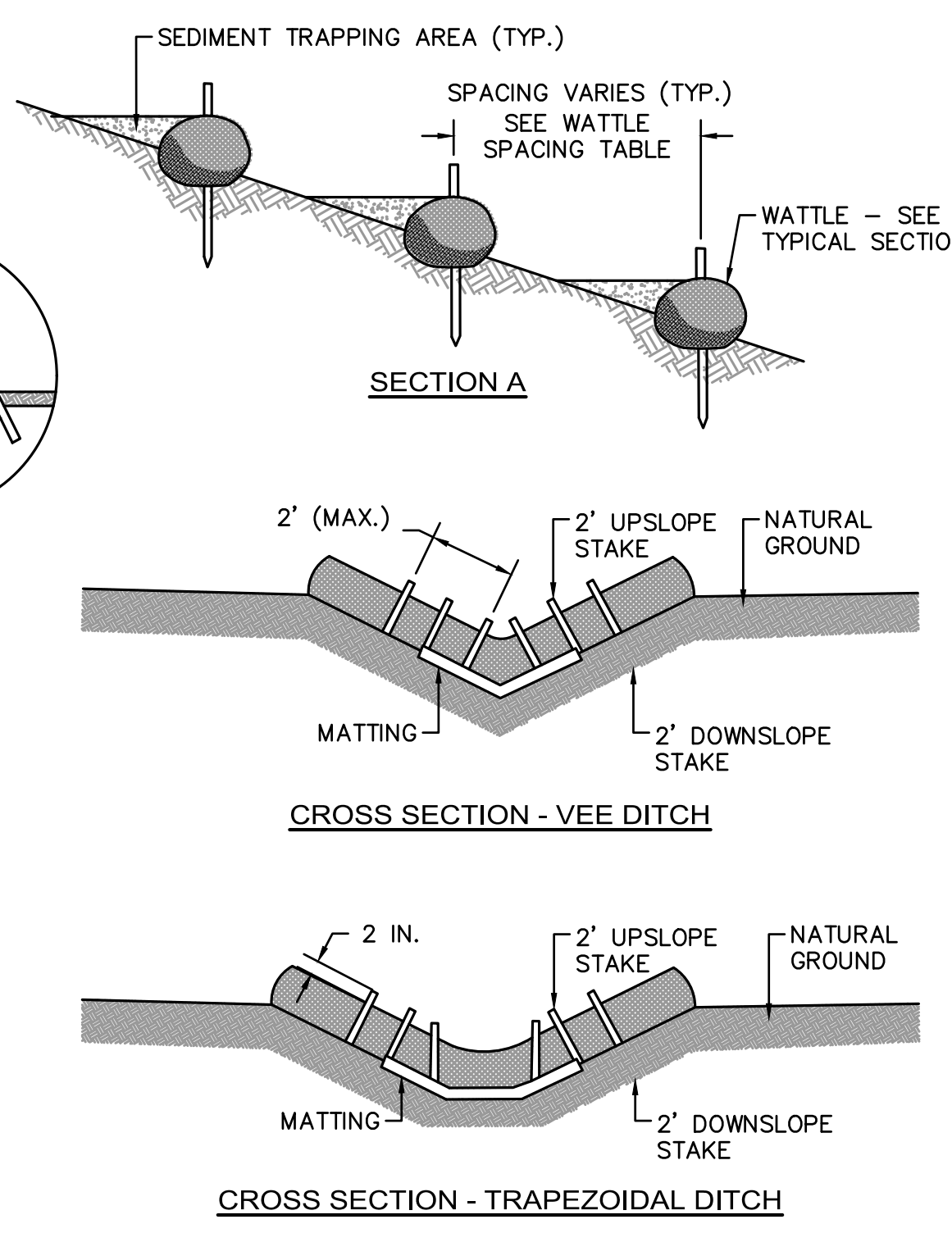

CROSS SECTION - TRAPEZOIDAL DITCH
NOT TO SCALE

NITSCH PROJECT NO. 13858

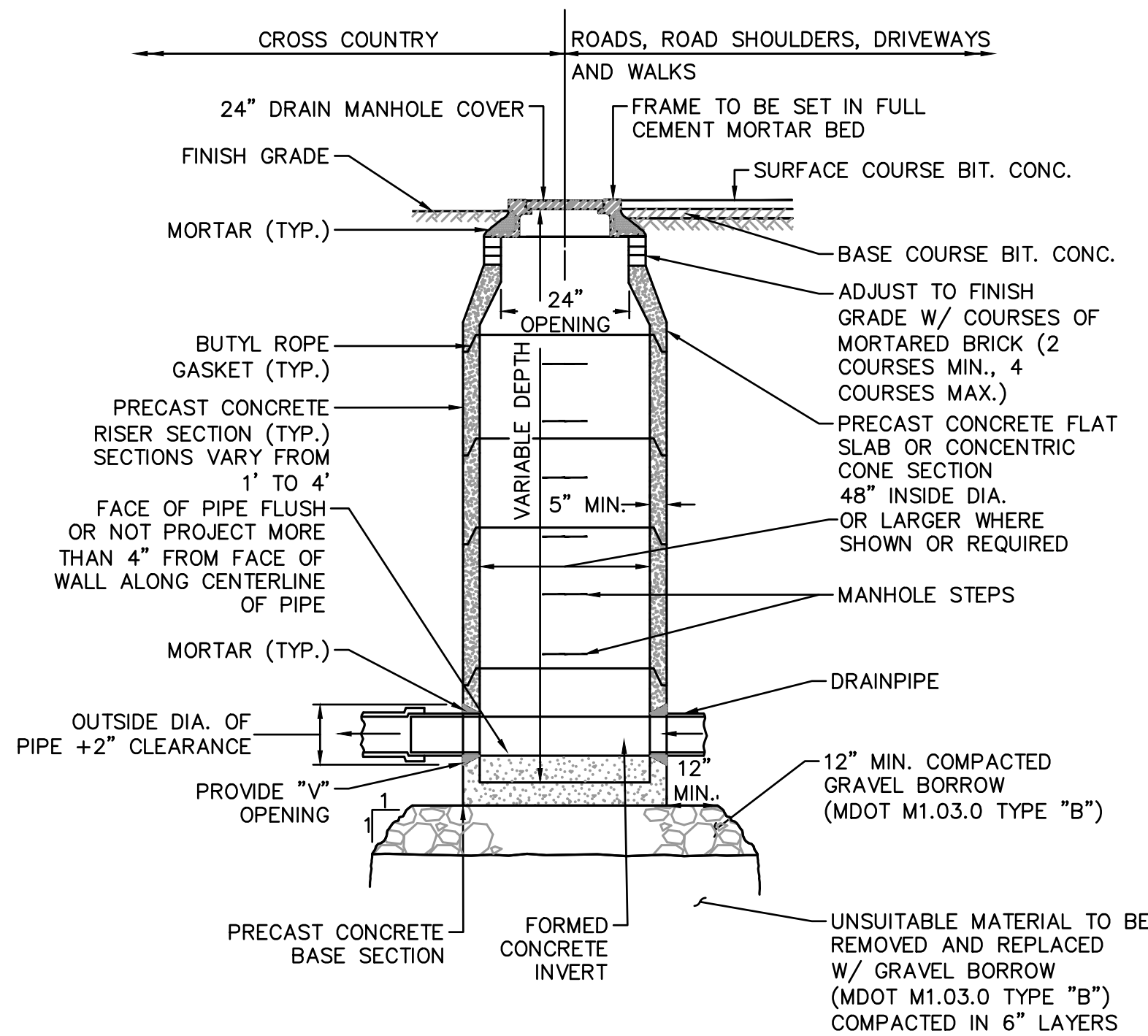

TYPICAL DRAIN MANHOLE DETAIL
NOT TO SCALE

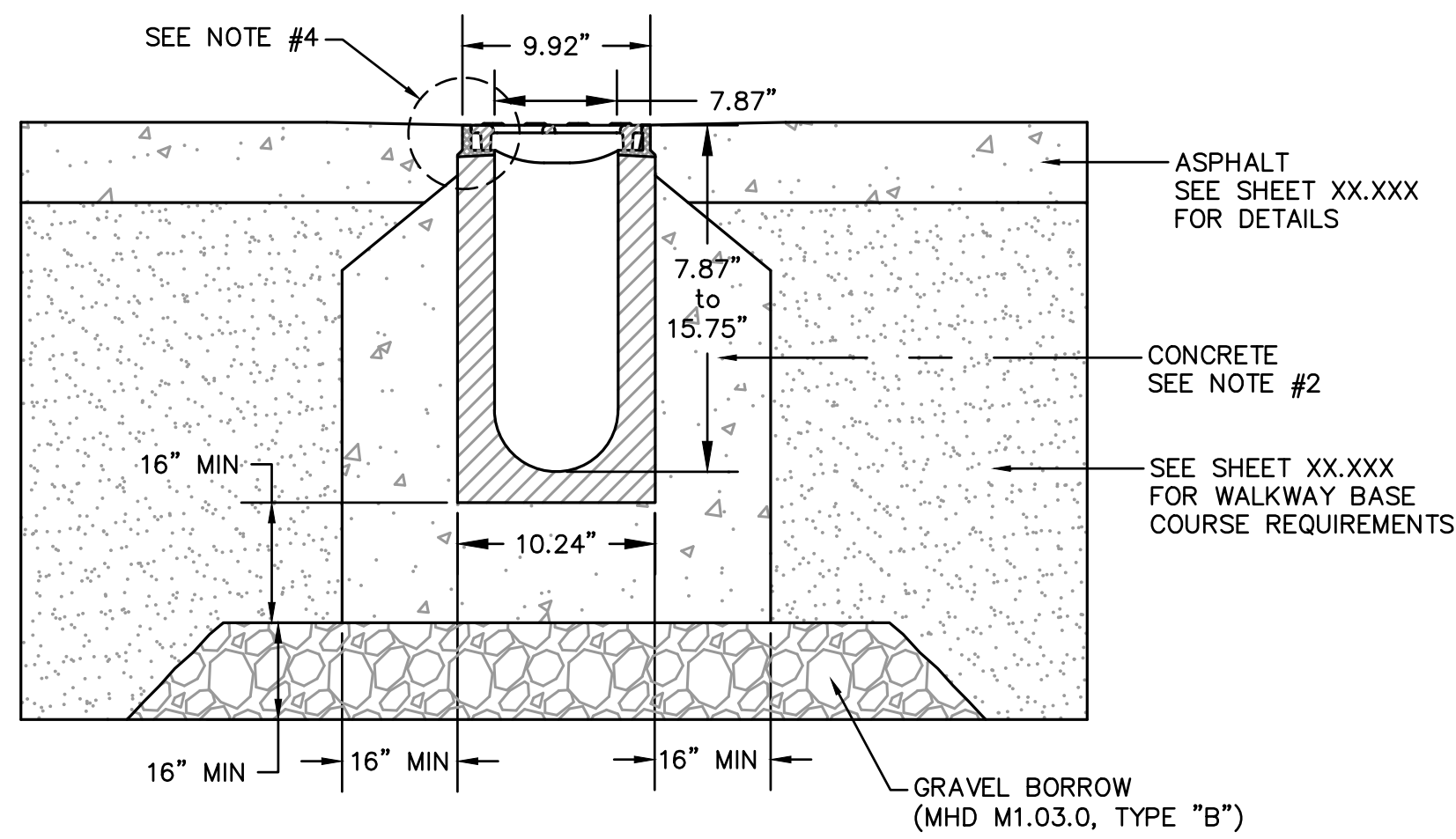

- NOTES:
1. TRENCH DRAIN SHALL BE POLYMER CONCRETE CHANNEL SYSTEM WITH DUCTILE IRON RAIL AND GRATE.
 2. TRENCH DRAIN SYSTEM AND GRATES SHALL BE H-20 LOADING.
 3. CONCRETE CRADLE FOR TRENCH DRAIN SHALL BE MINIMUM 4,000 PSI. CONCRETE SHALL BE VIBRATED TO ELIMINATE AIR POCKETS.
 4. THE FINISHED LEVEL OF THE ASPHALT SHALL BE FLUSH WITH THE TOP OF THE CHANNEL EDGE.
 5. TRENCH DRAIN SYSTEM SHALL BE INSTALLED PER MANUFACTURER'S RECOMMENDATIONS.
 6. ALL TRENCH DRAINS SHALL BE PROVIDED WITH AN INLINE CATCH BASIN AT THE LOW POINT OF THE SYSTEM. WIDTH OF INLINE CATCH BASIN TO MATCH WIDTH OF TRENCH DRAIN.

8" TRENCH DRAIN DETAIL IN ASPHALT WALK
NOT TO SCALE

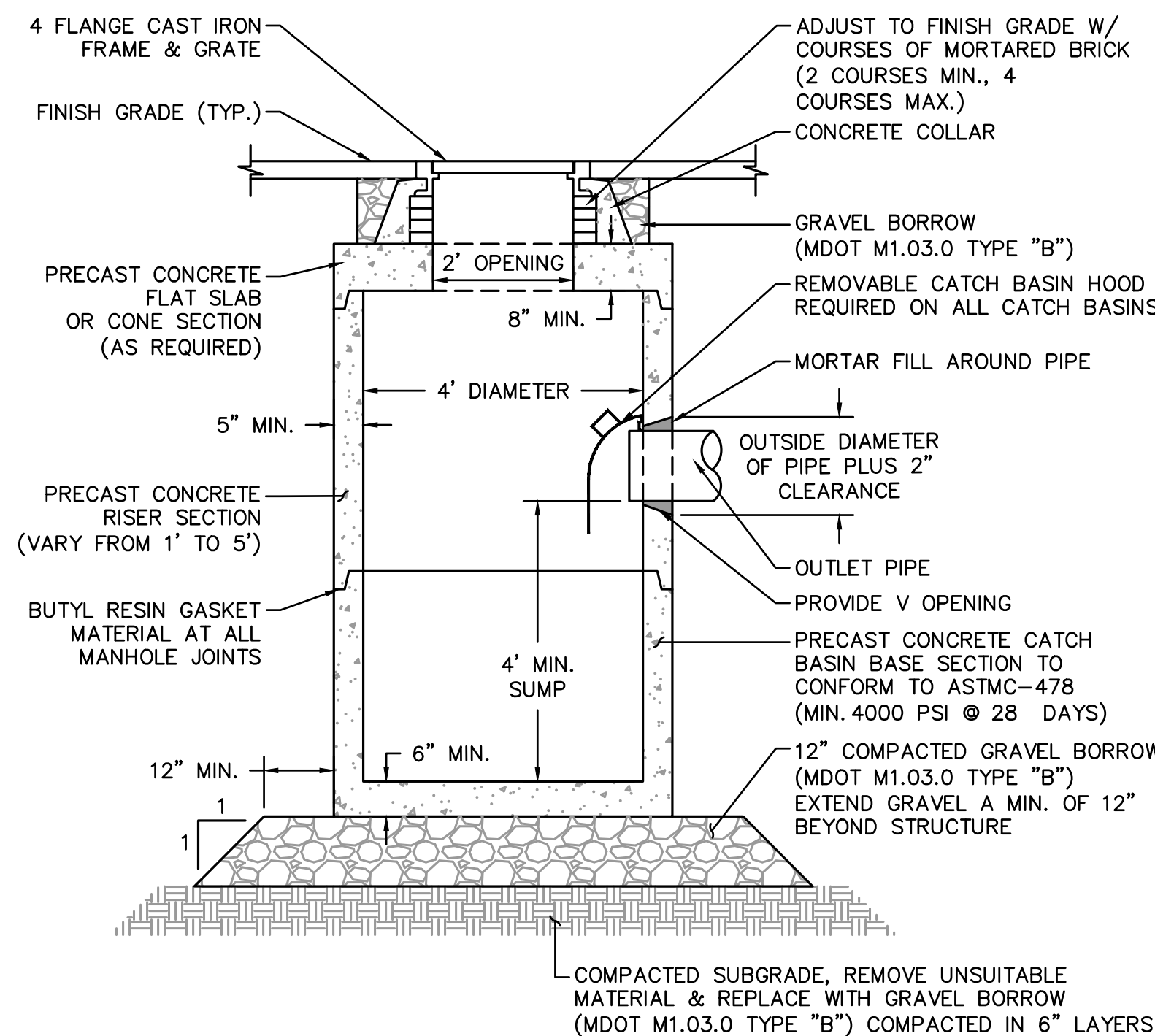

TYPICAL CATCH BASIN DETAIL
NOT TO SCALE

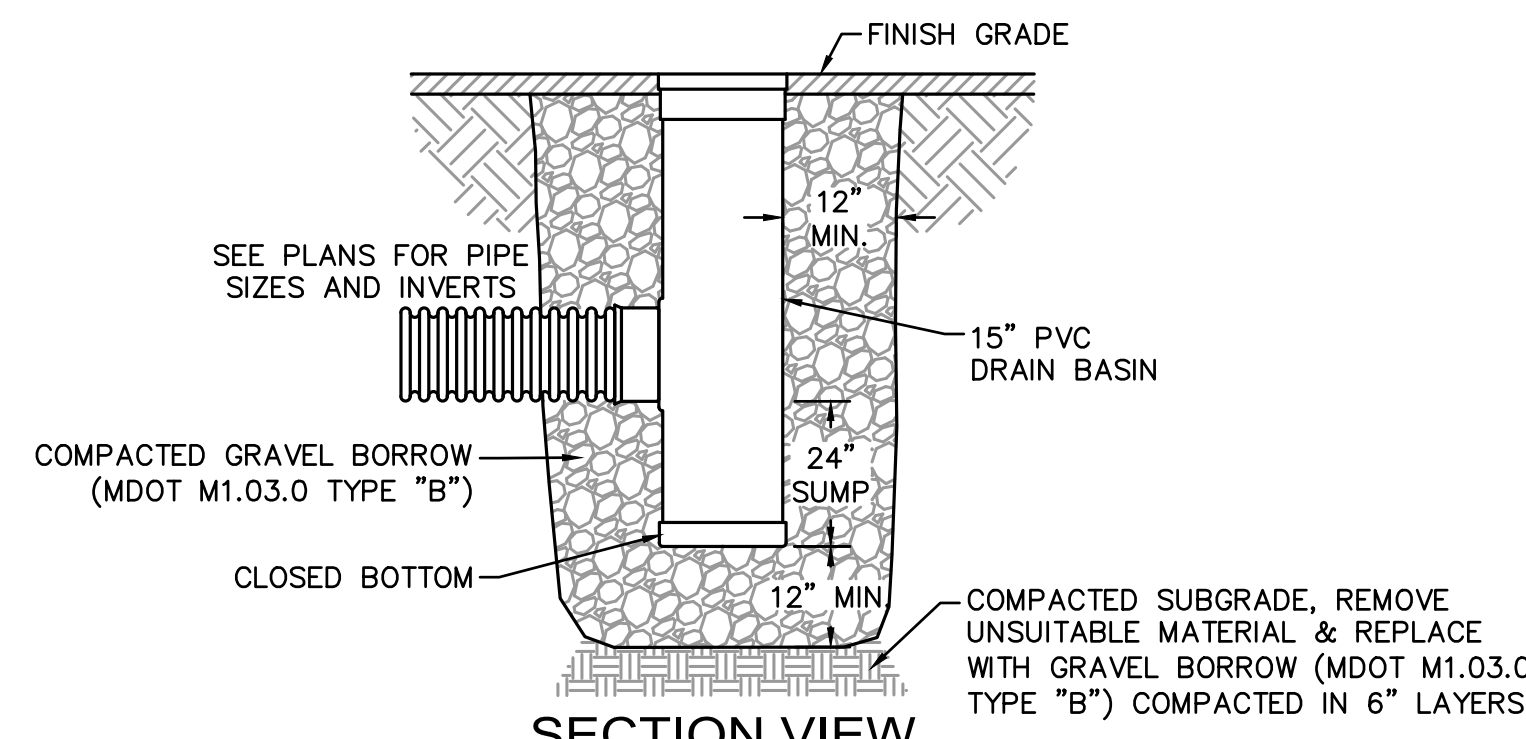

SECTION VIEW

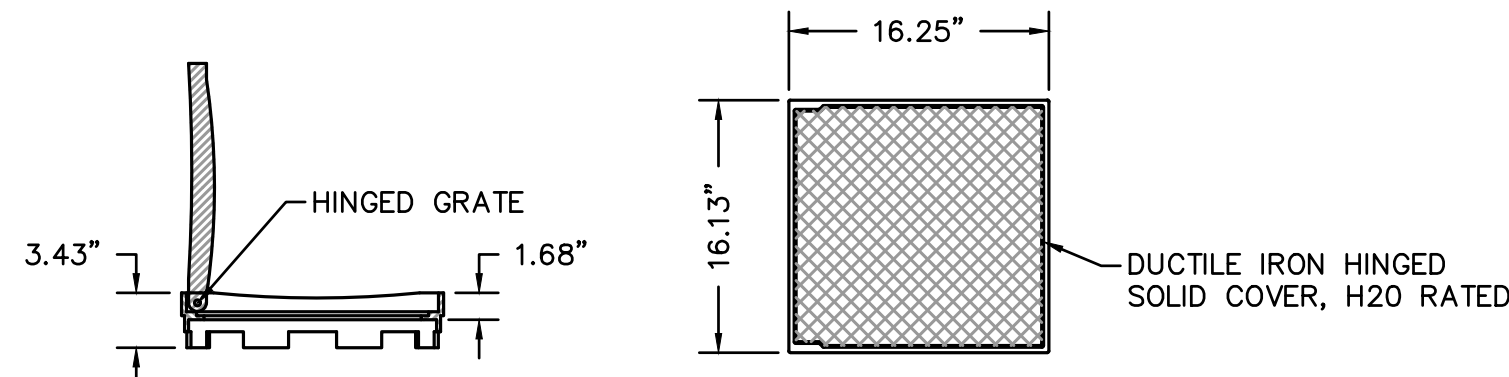

SOLID COVER

- NOTES:
1. FRAME AND COVER SHALL BE DUCTILE IRON CONFORMING TO ASTM A536 GRADE 70-50-05.
 2. 15" ACCESS BASINS SHALL BE NYLOPLAST MODEL 2815 AS MANUFACTURED BY ADVANCED DRAINAGE SYSTEMS, INC., OR APPROVED EQUAL.
 3. ACCESS BASINS SHALL BE CUSTOM MANUFACTURED ACCORDING TO THE PLANS AND DETAIL.
 4. CASTINGS SHALL BE FURNISHED WITH A BLACK PAINT.
 5. SEE PLANS FOR LAYOUT AND ELEVATIONS OF DRAIN PIPES TO ACCESS BASINS.

15" ACCESS BASIN DETAIL
NOT TO SCALE

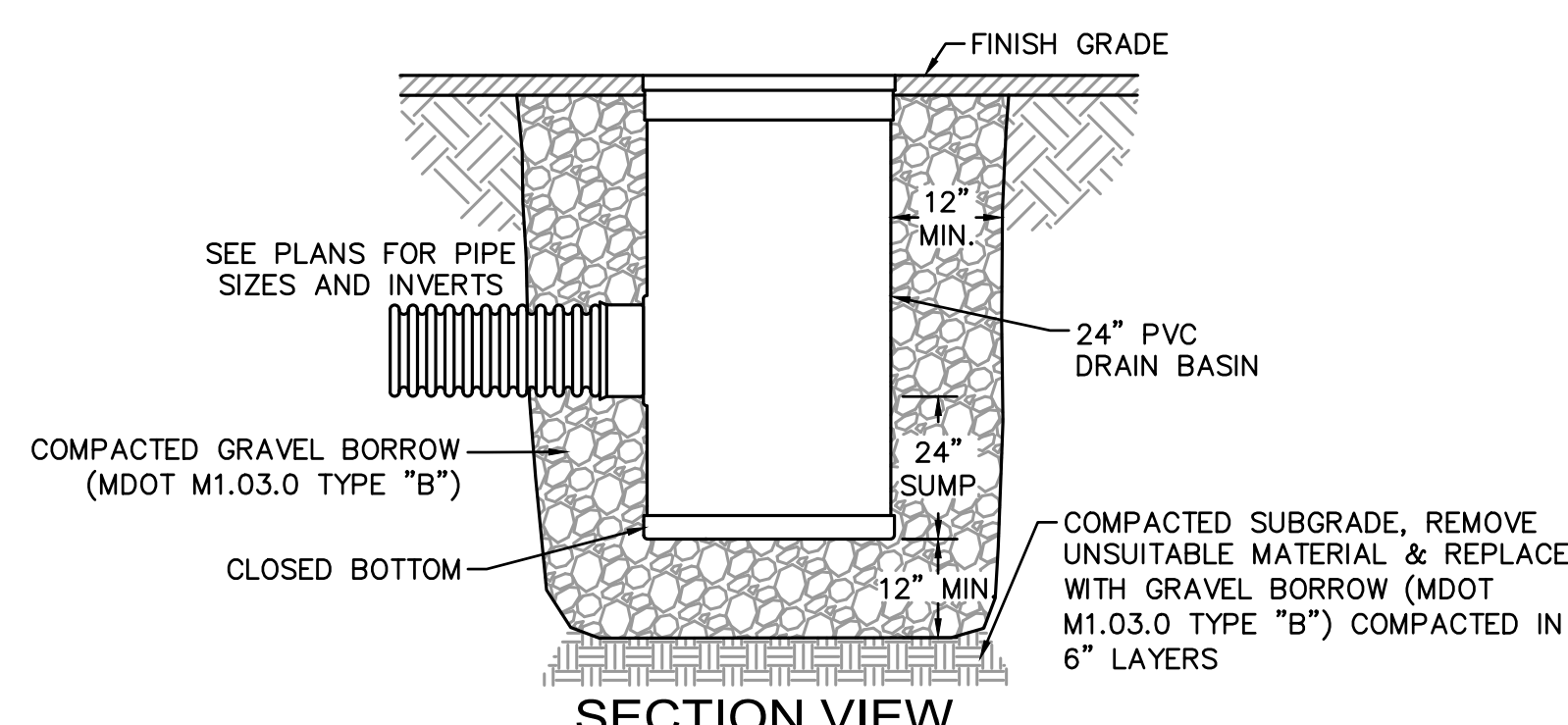

SECTION VIEW

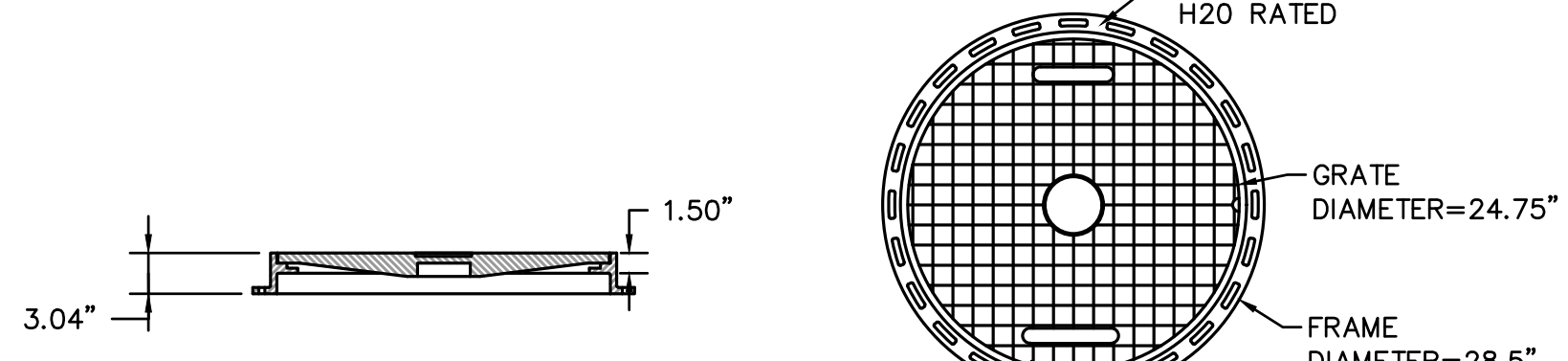

SOLID COVER

- NOTES:
1. FRAME AND COVER SHALL BE DUCTILE IRON CONFORMING TO ASTM A536 GRADE 70-50-05.
 2. 24" ACCESS BASINS SHALL BE NYLOPLAST MODEL 2824 AS MANUFACTURED BY ADVANCED DRAINAGE SYSTEMS, INC., OR APPROVED EQUAL.
 3. ACCESS BASINS SHALL BE CUSTOM MANUFACTURED ACCORDING TO THE PLANS AND DETAIL.
 4. CASTINGS SHALL BE FURNISHED WITH A BLACK PAINT.
 5. SEE PLANS FOR LAYOUT AND ELEVATIONS OF DRAIN PIPES TO ACCESS BASINS.

24" ACCESS BASIN DETAIL
NOT TO SCALE

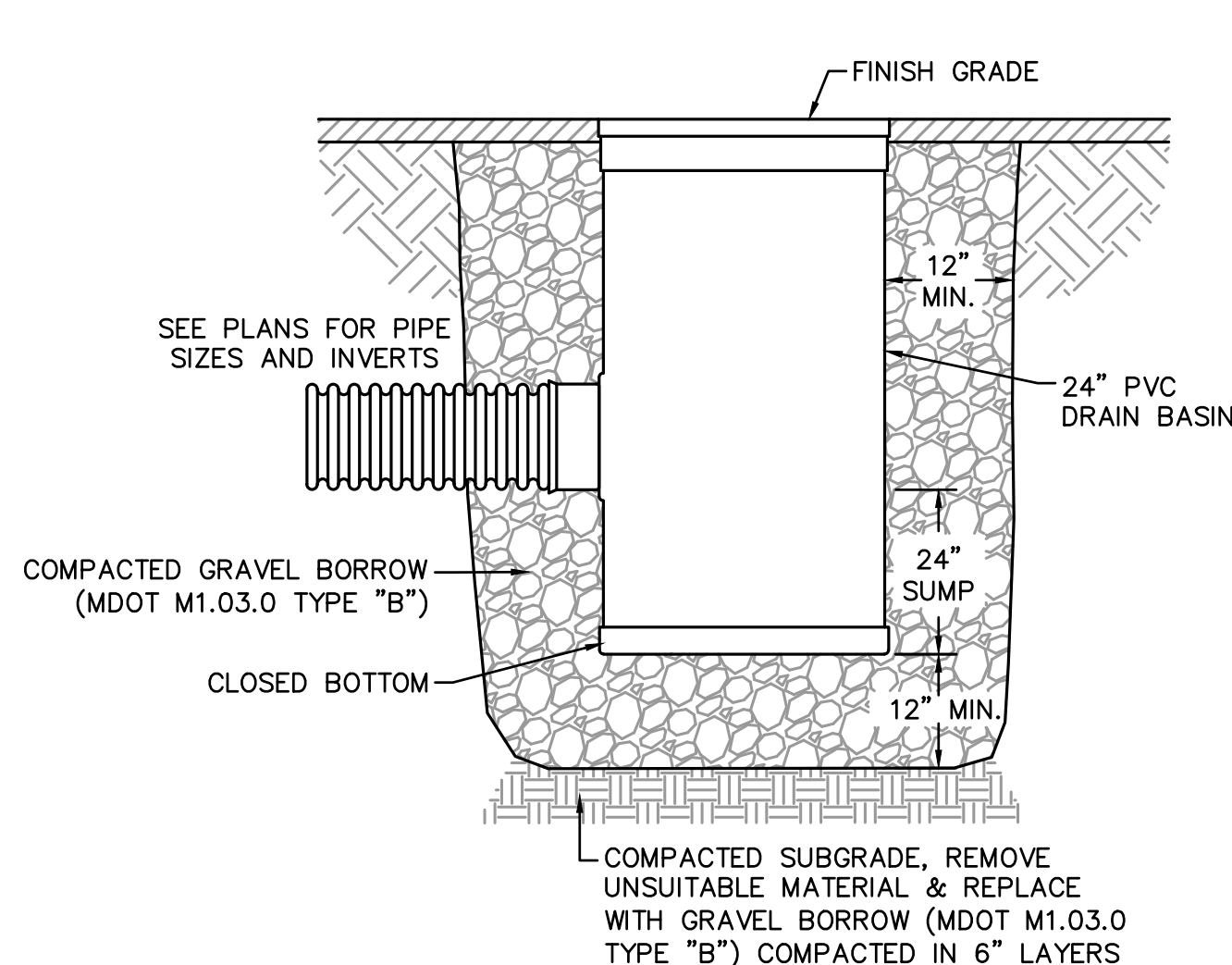

SECTION VIEW

- NOTES:
1. FRAME AND GRATE SHALL BE DUCTILE IRON CONFORMING TO ASTM A536 GRADE 70-50-05.
 2. 24" AREA DRAINS SHALL BE NYLOPLAST MODEL 2824 AS MANUFACTURED BY ADVANCED DRAINAGE SYSTEMS, INC., OR APPROVED EQUAL.
 3. AREA DRAINS SHALL BE CUSTOM MANUFACTURED ACCORDING TO THE PLANS AND DETAIL.
 4. CASTINGS SHALL BE FURNISHED WITH A BLACK PAINT.
 5. SEE PLANS FOR LAYOUT AND ELEVATIONS OF DRAIN PIPES TO AREA DRAINS.

24" AREA DRAIN DETAIL
NOT TO SCALE

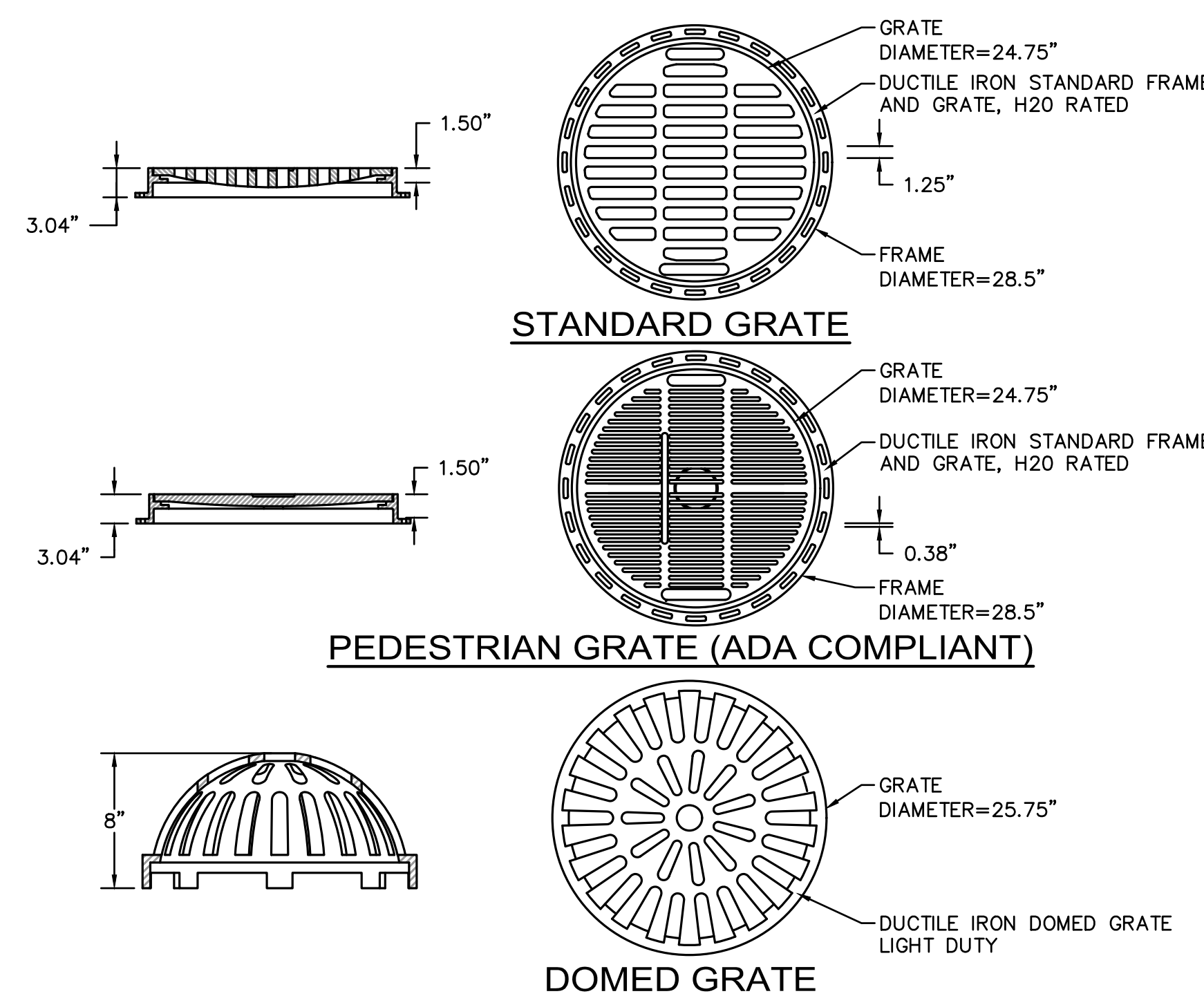

STANDARD GRATE

PEDESTRIAN GRATE (ADA COMPLIANT)

DOMED GRATE



NO.	DESCRIPTION	DATE
1	PERMIT SET	2/25/2022

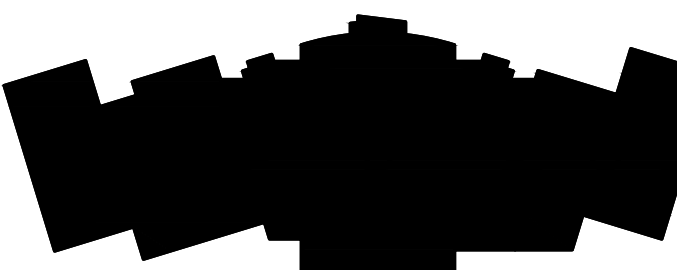

CONTENT:	SITE DRAINAGE DETAILS I
DRAWN BY:	
PROJECT NO:	19-097-00
DATE:	02/25/2022
REVISED:	
SCALE:	
	C-603
Project Phase	DESIGN DEVELOPMENT SUBMISSION
COPYRIGHT © 2021 BY LAVALLEE-BRENSINGER PROFESSIONAL ASSOCIATION. ALL RIGHTS RESERVED. NO REPRODUCTION WITHOUT PERMISSION.	

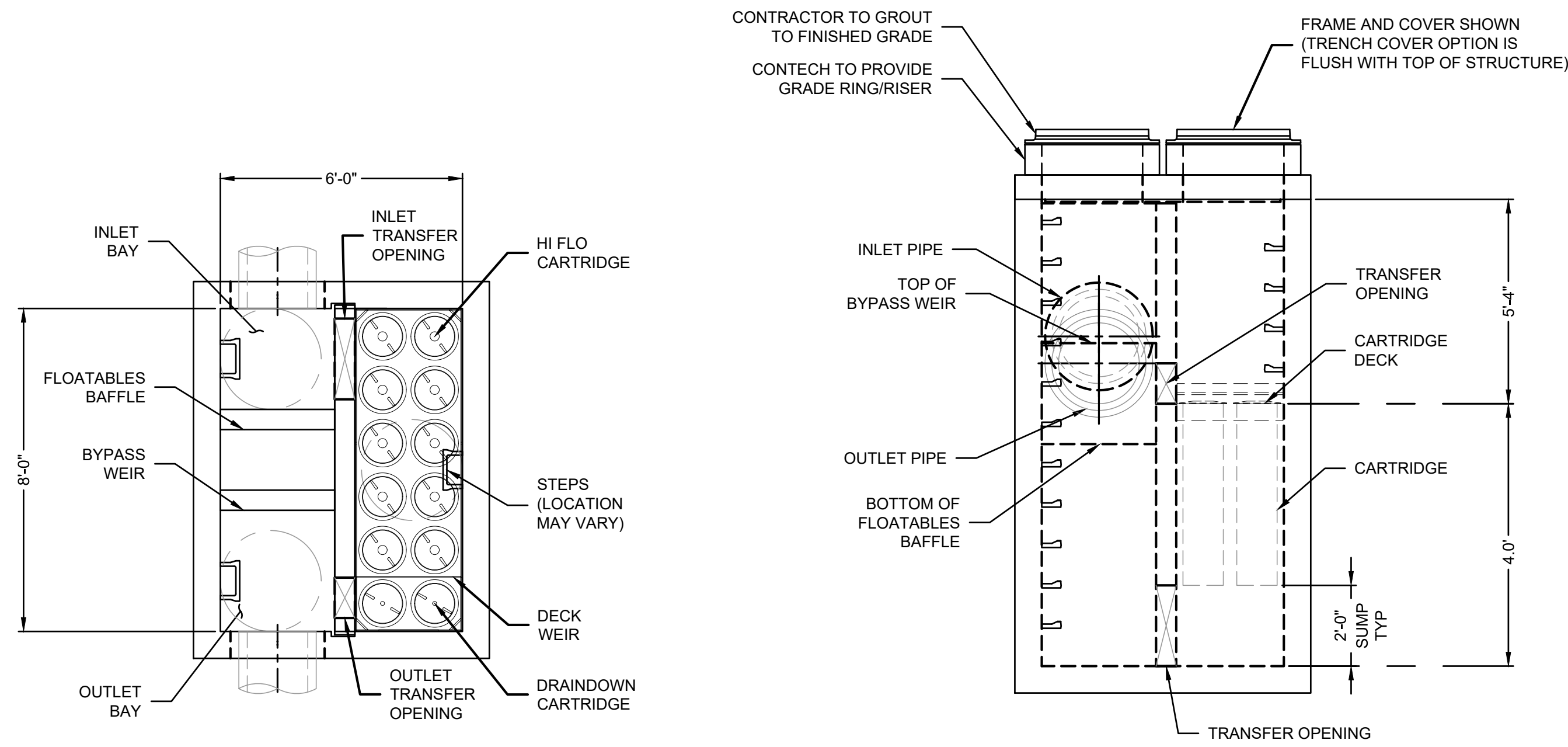

JELLYFISH WATER QUALITY STRUCTURE
JFPD0806
 NOT TO SCALE

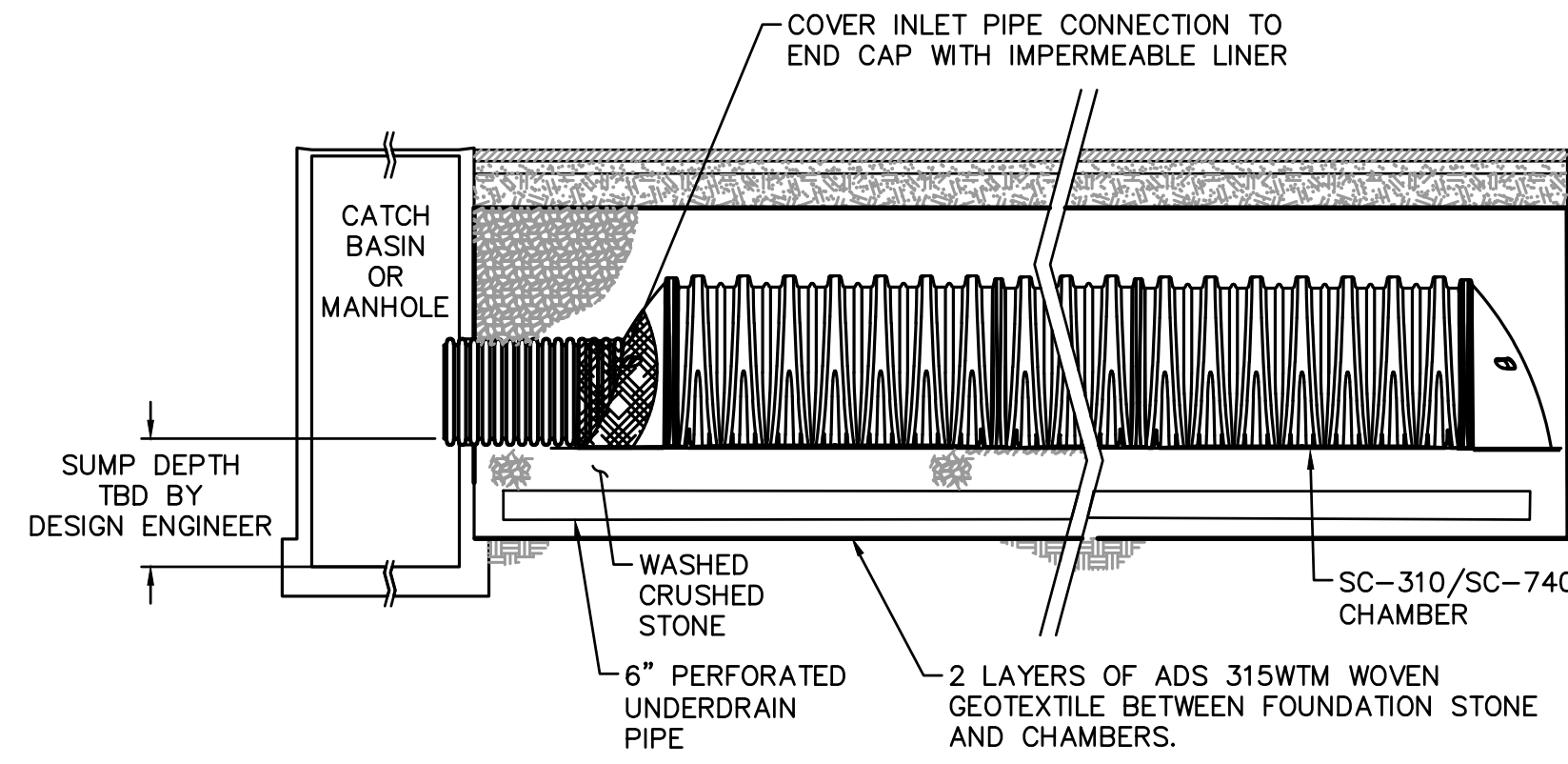

ISOLATOR ROW SECTION DETAIL
 NOT TO SCALE

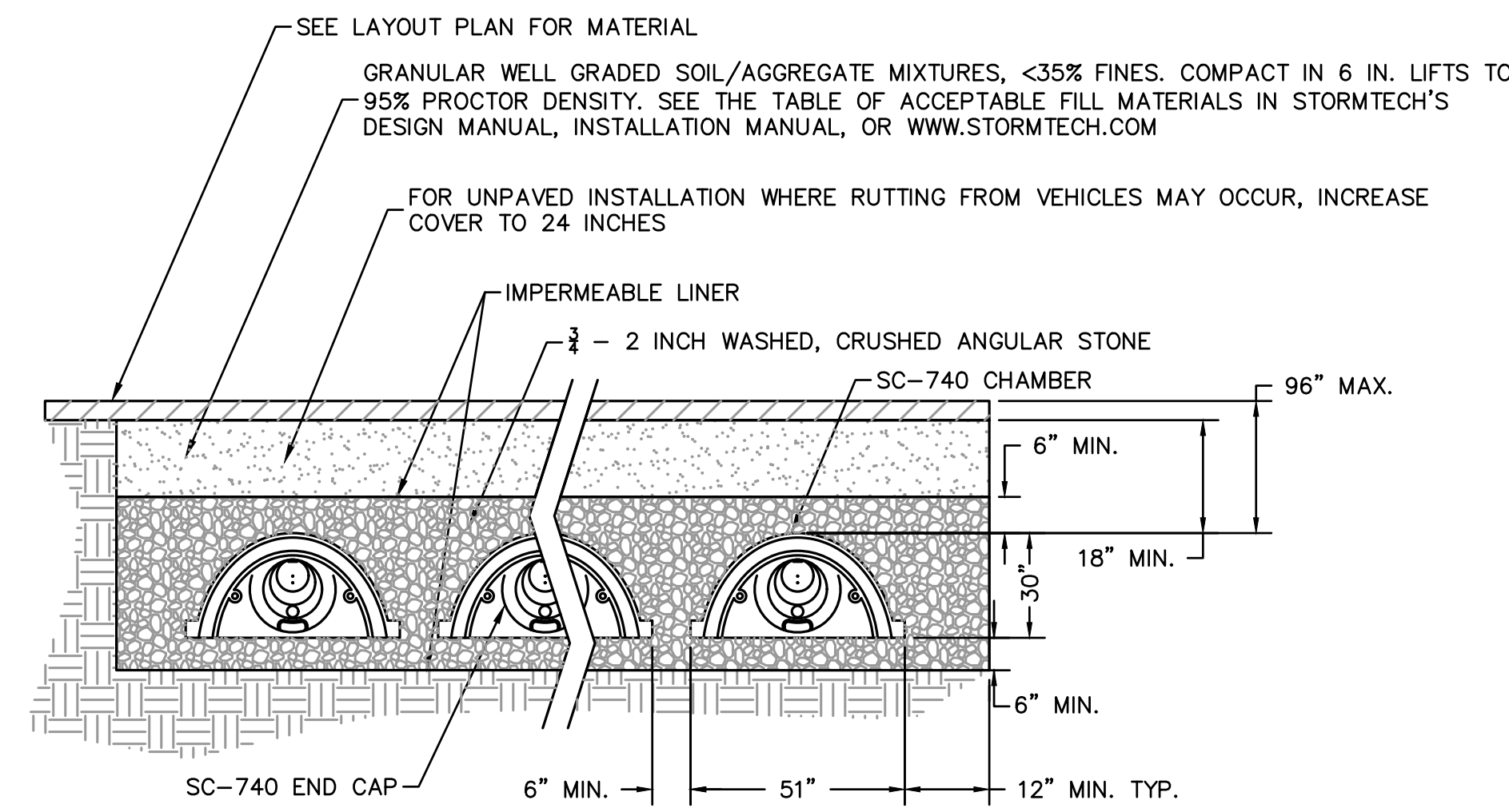

STORMTECH SC-740 CHAMBER SYSTEM
TYPICAL CROSS SECTION
 NOT TO SCALE

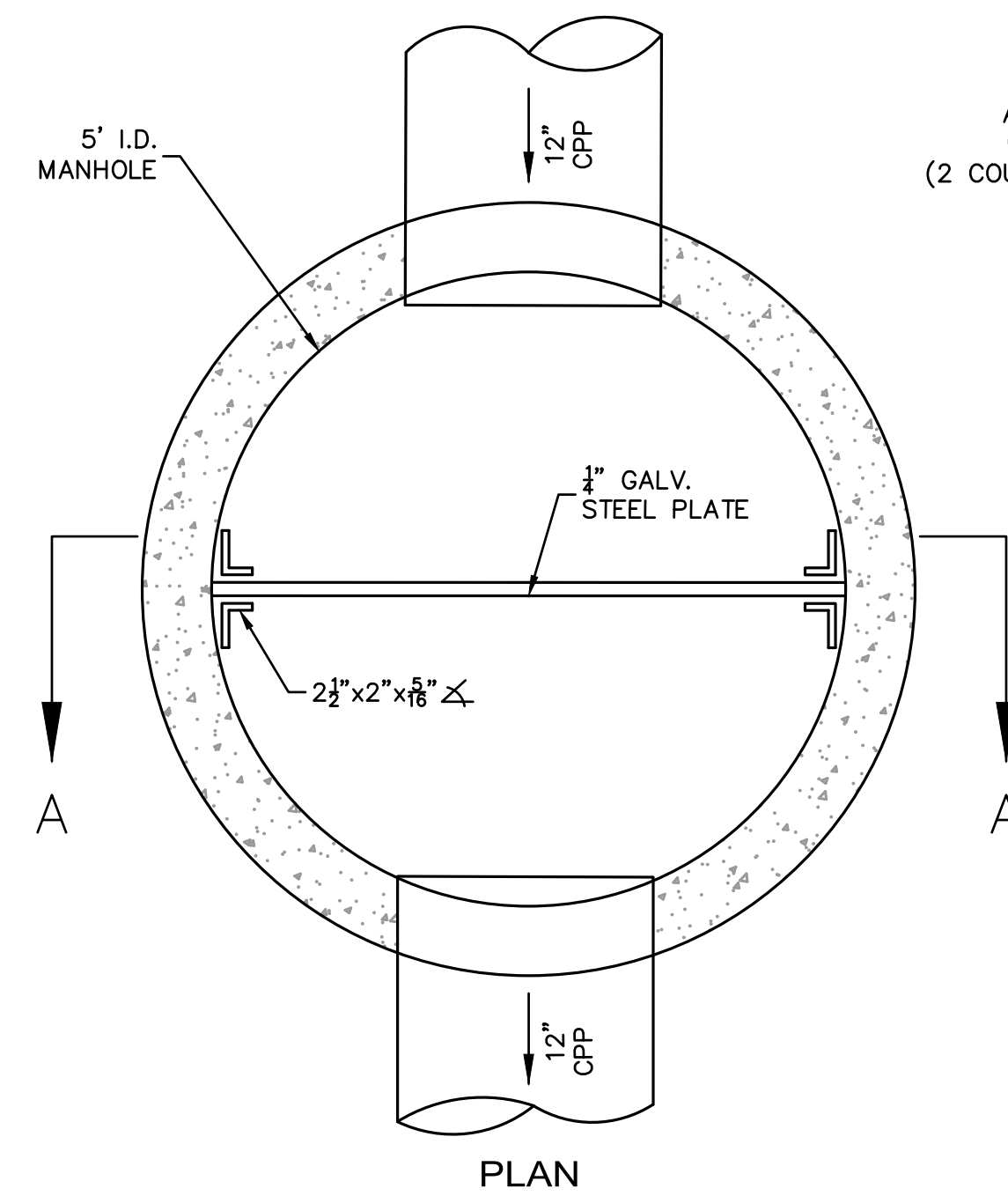

OCS #400 (DETENTION SYSTEM #1)
 NOT TO SCALE

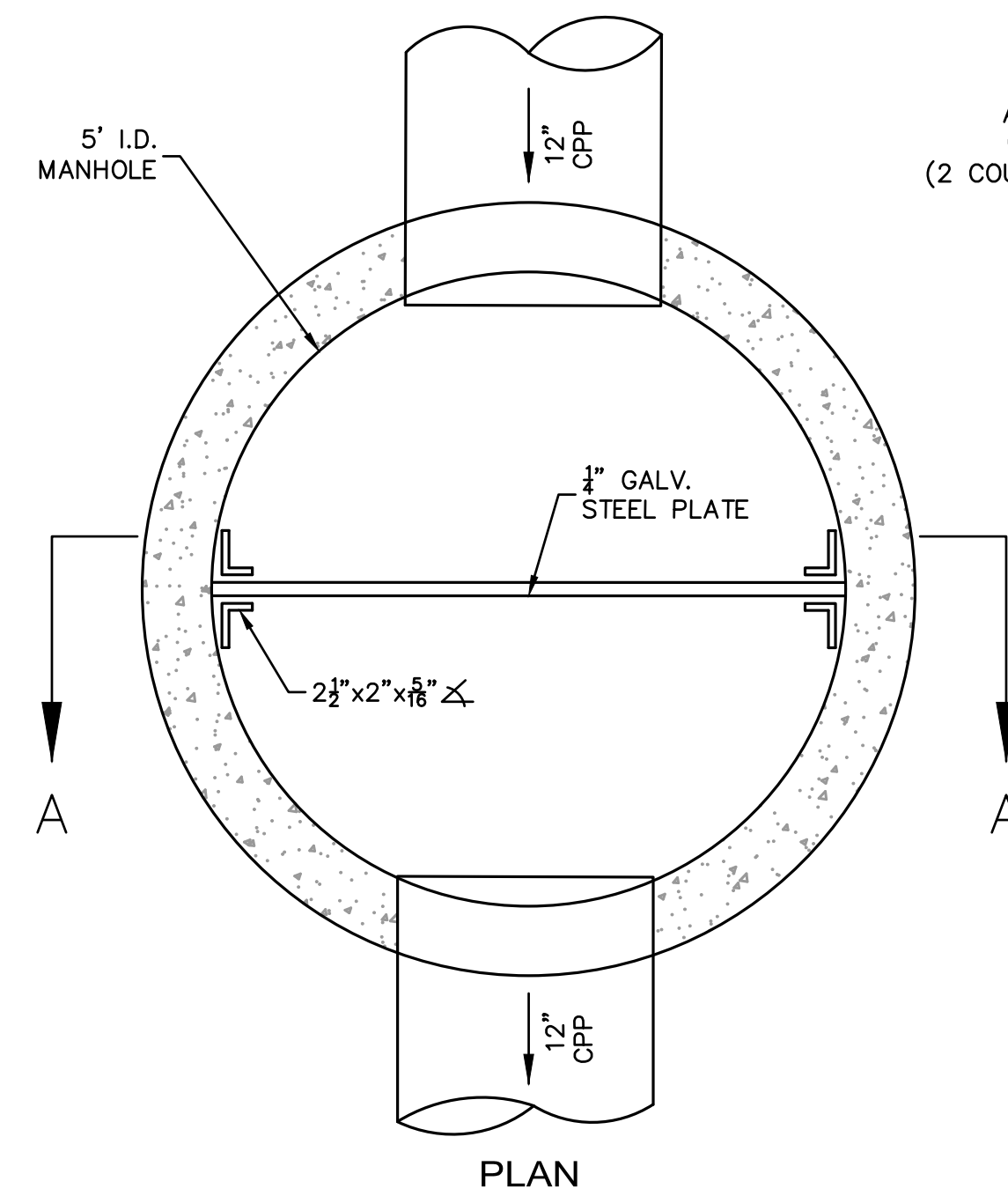
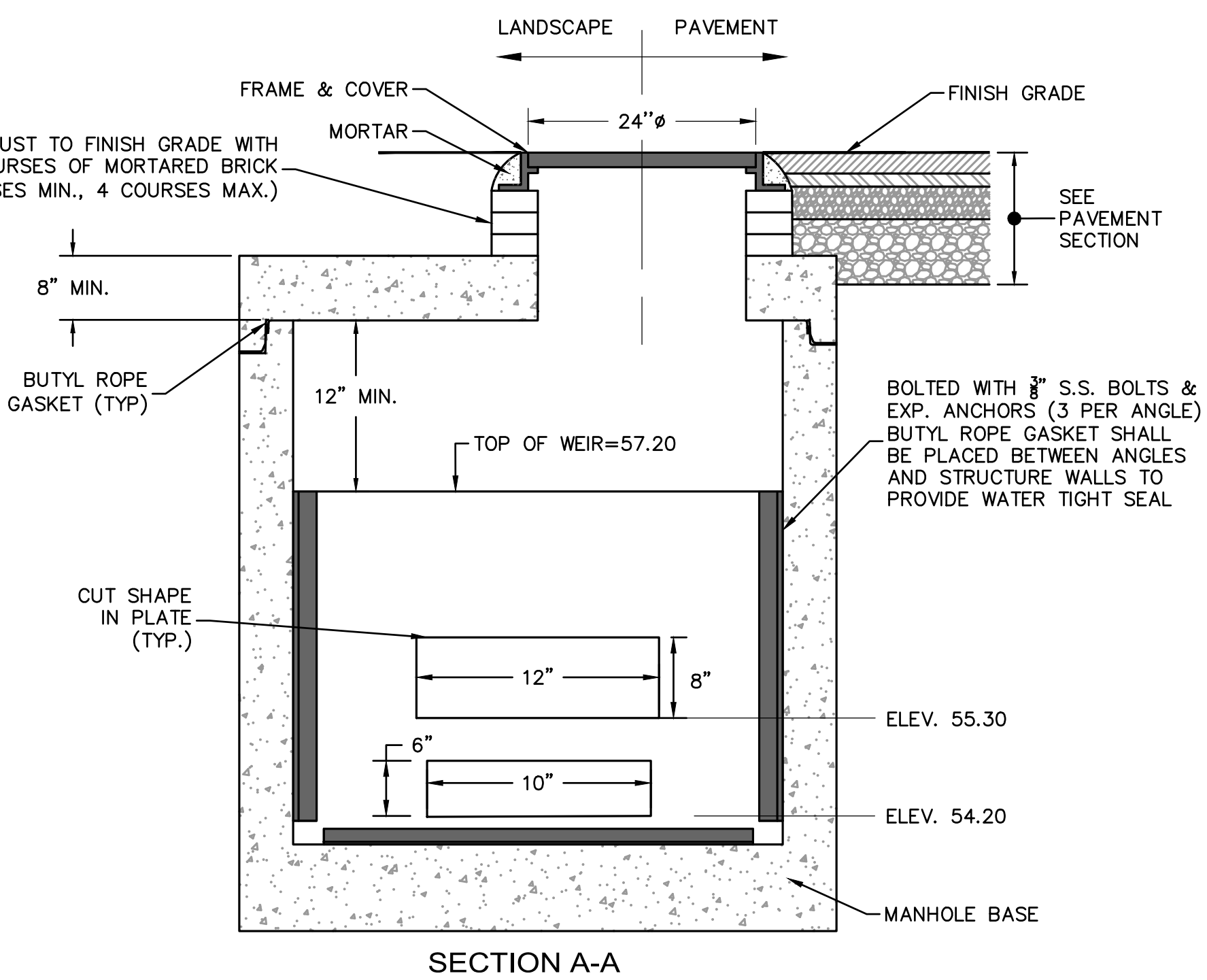

OCS #401 (DETENTION SYSTEM #2)
 NOT TO SCALE

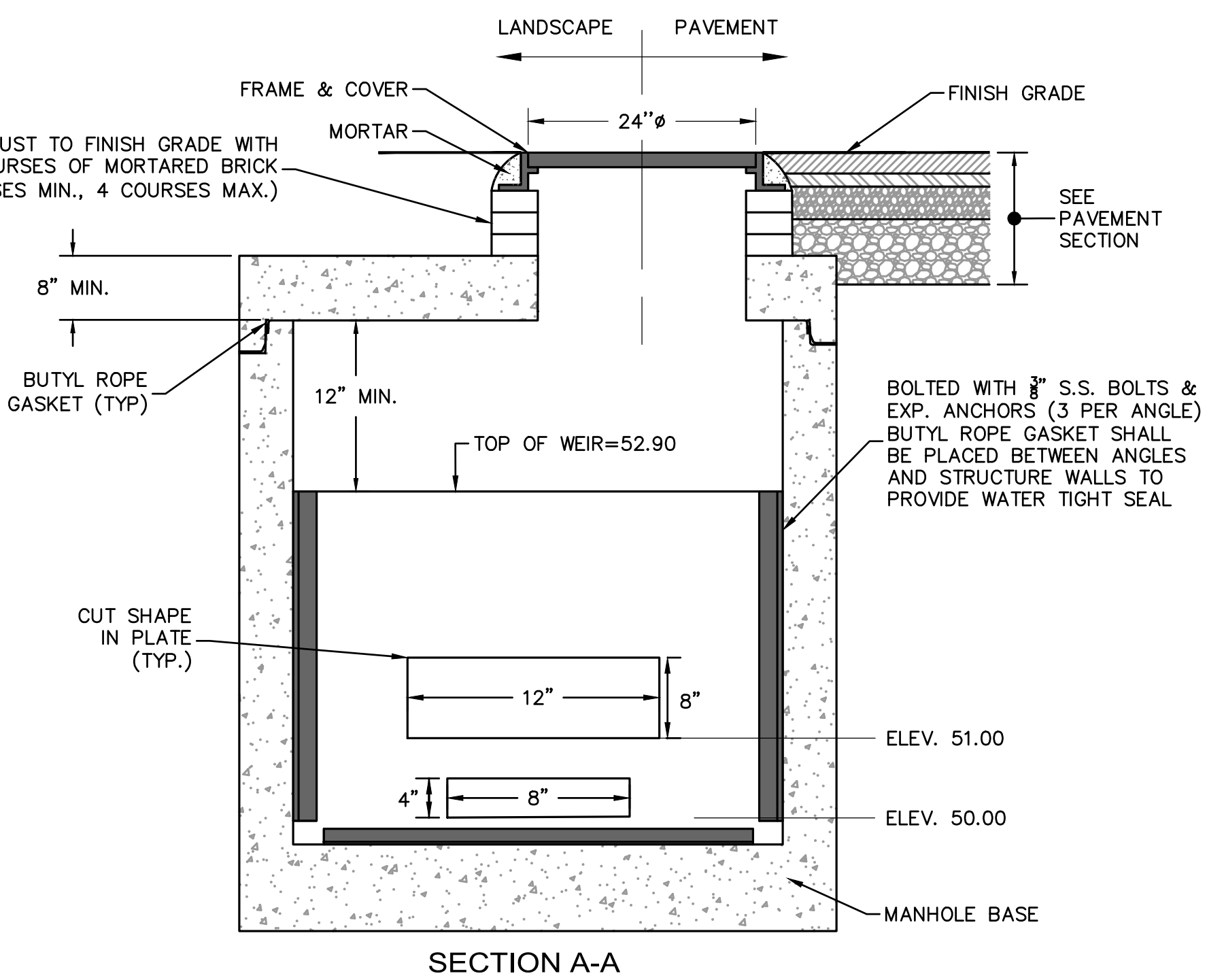

NO.	DESCRIPTION	DATE
1	PERMIT SET	2/25/2022

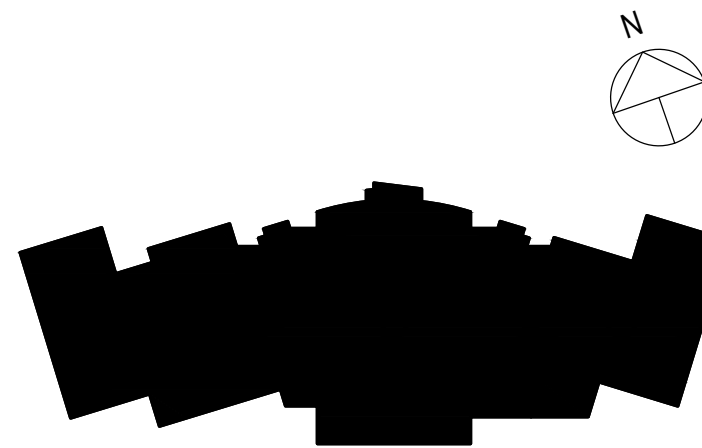

CONTENT:	SITE DRAINAGE DETAILS II
DRAWN BY:	
PROJECT NO:	19-097-00
DATE:	02/25/2022
REVISED:	
SCALE:	
	C-604
Project Phase	DESIGN DEVELOPMENT SUBMISSION
COPYRIGHT © 2021 BY LAVALLEE BRENSINGER PROFESSIONAL ASSOCIATION. ALL RIGHTS RESERVED. NO REPRODUCTION WITHOUT PERMISSION.	

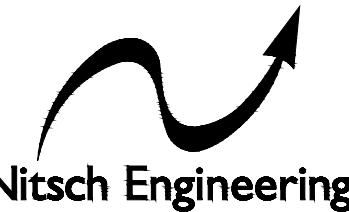

TOWN OF SWAMPSCOTT

NEW
ELEMENTARY
SCHOOL

10 WHITMAN ROAD,
SWAMPSCOTT, MA 01907

NO.	DESCRIPTION	DATE
1	PERMIT SET	2/25/2022

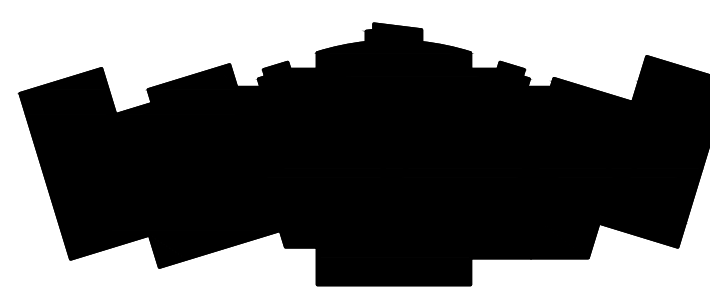
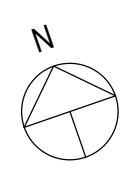

CONTENT:	EASEMENT EXHIBIT
DRAWN BY:	
PROJECT NO:	19-097-00
DATE:	02/25/2022
REVISED:	
SCALE:	
CX-100	
Project Phase	DESIGN DEVELOPMENT SUBMISSION
COPYRIGHT © 2021 BY LAVALLEE BRENSINGER PROFESSIONAL ASSOCIATION. ALL RIGHTS RESERVED. NO REPRODUCTION WITHOUT PERMISSION.	

FOR ADDITIONAL INFORMATION, REFER TO PROJECT MANUAL.

SCALE:
1" = 20'

NOTE:
SEE LANDSCAPE ARCHITECTURE PLANS FOR HARDSCAPE MATERIAL AND LAYOUT DETAILS.

NITSCH PROJECT NO. 13858

LEGEND

CONSTRUCTION EASEMENT AREA = 29,440 SF
(IN EXCESS OF PERMANENT ACCESS EASEMENT)

PERMANENT ACCESS EASEMENT AREA = 19,558 SF

